

NO.	DATE	REVISION	APPROV.
1	10/09/01	REVISED PER CONSTRUCTION RECORDS	JFW
2			
3			

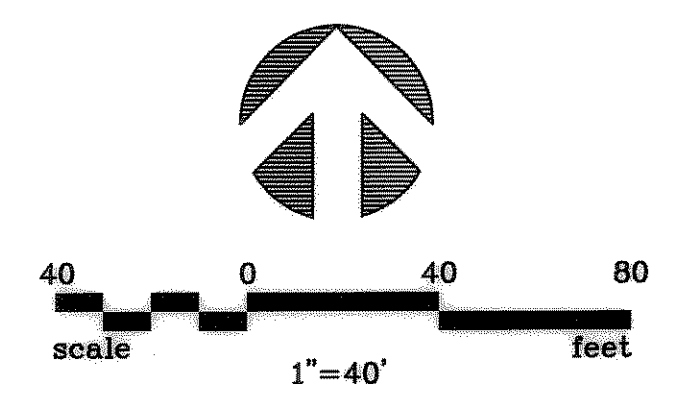

BENCHMARK:

1. CITY MON. NO. 2 LOCATED ON THE NORTHWEST CORNER OF THE BRIDGE @ I-30 AND F.M. 549 ELEVATION = 609.56
2. " " CUT IN THE CENTER OF A 4 FOOT HEADWALL LOCATED AT THE NORTHEAST CORNER OF F.M. 549 AND STATE HIGHWAY 276 ELEVATION = 592.75

!! CAUTION !!
 EXISTING AND/OR PROPOSED UTILITIES IN AREA. CONTRACTOR SHALL CONTACT THE PROPER UTILITY COMPANIES AT LEAST 48 HOURS PRIOR TO CONSTRUCTION. THESE CONTACTS SHALL INCLUDE, BUT NOT BE LIMITED TO THE FOLLOWING COMPANIES:

TXU ELECTRIC	972-485-6277
TXU GAS	1-800-725-0934
NORTH TEXAS CABLE COM.	972-771-0202
SOUTHWESTERN BELL TELEPHONE	214-320-5307

RECORD DRAWING
 BASED ON CONTRACTOR MARKUPS,
 NOT FIELD SURVEY.

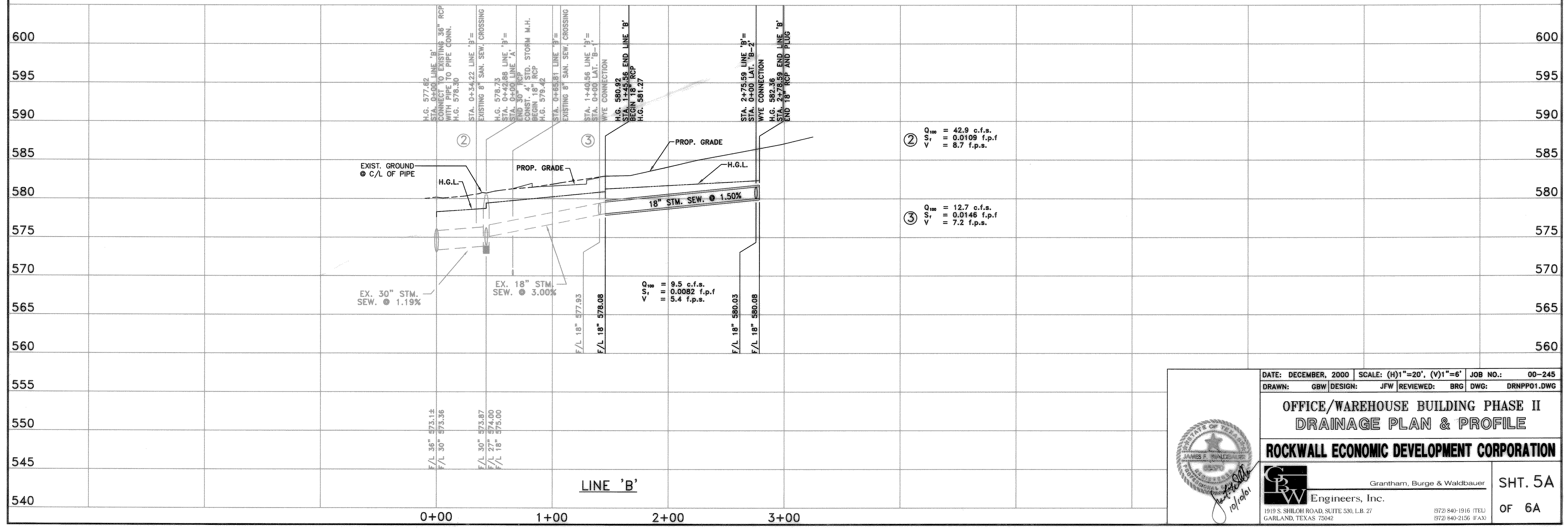
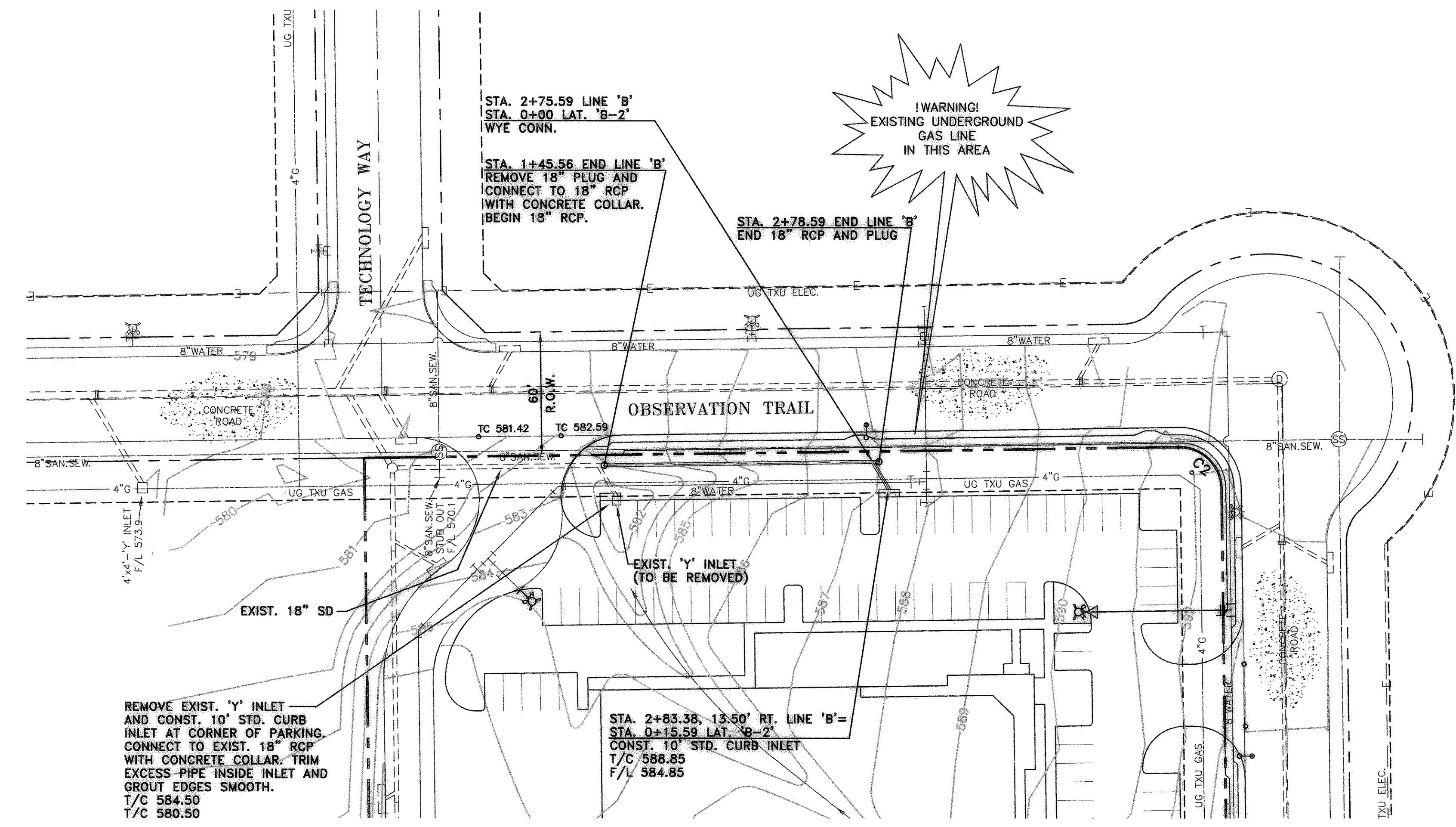

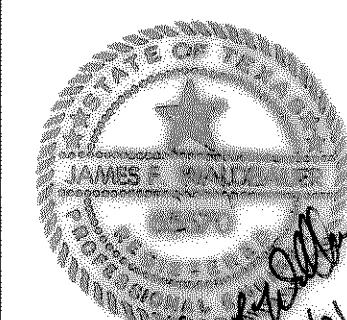
DATE: DECEMBER, 2000	SCALE: (H)1"=20', (V)1"=6'	JOB NO.: 00-245
DRAWN: GBW	DESIGN: JFW	REVIEWED: BRG
DWG: DRNPP01.DWG		
OFFICE/WAREHOUSE BUILDING PHASE II DRAINAGE PLAN & PROFILE		
ROCKWALL ECONOMIC DEVELOPMENT CORPORATION		
 Grantham, Burge & Waldbauer Engineers, Inc.		SHT. 5A OF 6A
<small>1919 S. SHILOH ROAD, SUITE 530, L.B. 27 GARLAND, TEXAS 75042 (972) 840-1916 (TEL) (972) 840-2156 (FAX)</small>		