

Development Plans

Nolan Power Building

City of Rockwall ~ Rockwall County, Texas

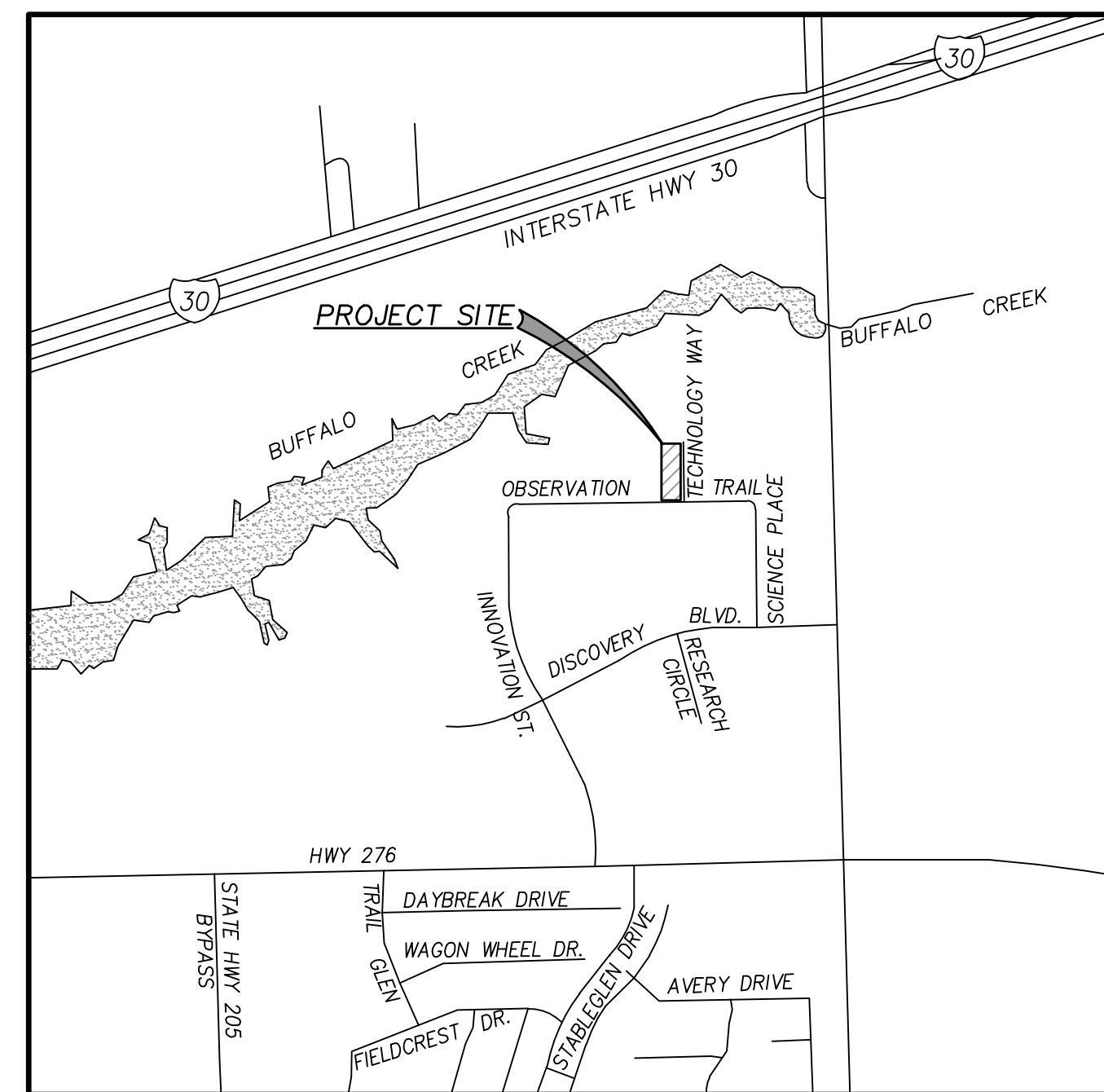

LOCATION MAP
N.T.S.

Index of Sheets

Sheet No.	Title
1	Cover Sheet
--	Replat (1 of 2)
--	Replat (2 of 2)
2	Demolition and Erosion Control Plan
3	Dimension Control and Paving Plan
4	Grading Plan
5a	Ex. Technology Park Drainage Area Map
5b	Ex. Precision Sheet Metal Drainage Area Map
6	Drainage Plan
6a	Storm Sewer Profiles
7	Utility Plan
--	Landscape Plan
--	Landscape Details and Notes

Owner:
KRT Enterprises, Inc.
P.O. Box 103
Rockwall, TX 75087

Engineer:
F.C. Cuny Corp.
#2 Horizon Court
Heath, Texas 75032
469.402.7700
Texas Registered Engineering Firm F-7449



RECORD DRAWING
MAY 2013

Benchmark Note

Benchmark: An "X" found in the centerline intersection of Observation Trail and Technology Trail. Elevation=580.50

FEMA Note

According to the F.I.R.M. No. 4839/C804SL, the subject property lies in Zone X and does not lie within a Flood Fringe Hazard Area.

Construction Note

All construction to be by City of Rockwall Standards and NCTCOG 3rd Edition Standards.