

1 ENLARGED PLAN - AREA 1
SCALE: 1/8" = 1'-0"

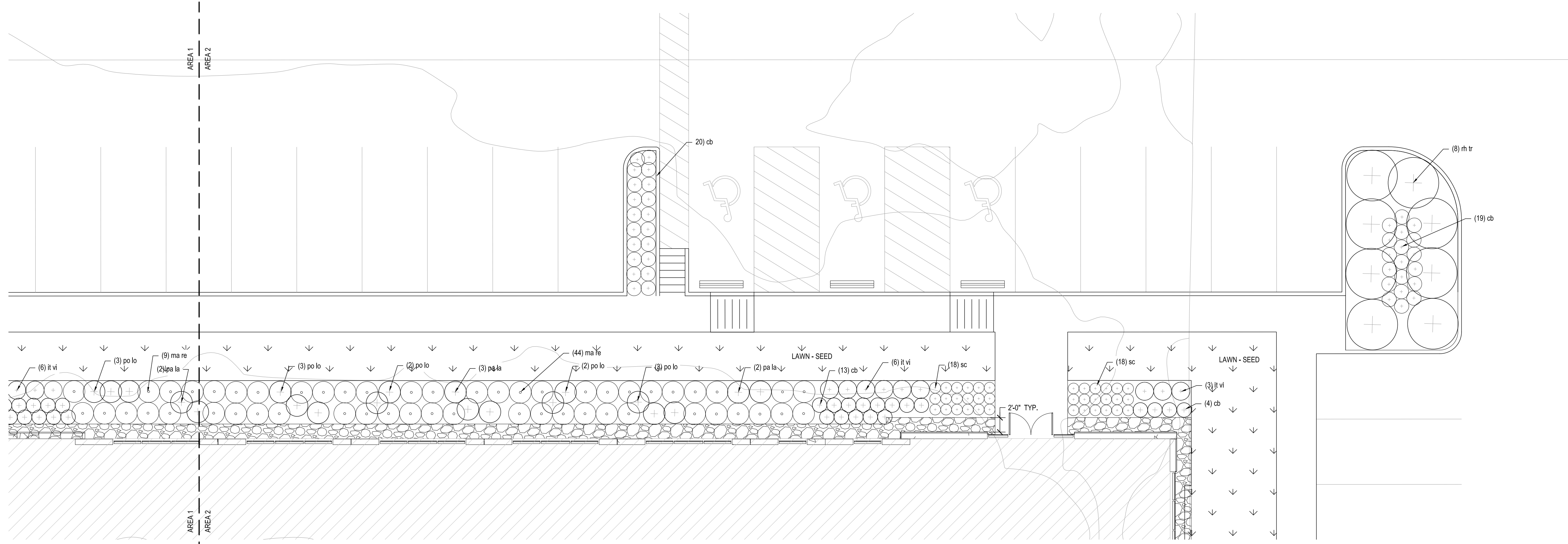

2 ENLARGED PLAN - AREA 2
SCALE: 1/8" = 1'-0"

CLAYCO
THE ART & SCIENCE OF BUILDING
2199 INNERBELT BUSINESS CENTER DRIVE
ST. LOUIS, MISSOURI 63114
Ph 314.429.5100 Fx 314.429.3137

ARCHITECT
FORUM
2199 INNERBELT BUSINESS CENTER DRIVE
ST. LOUIS, MISSOURI 63114
Ph 314.429.1010 Fx 314.429.7770

CONTRACTOR / DEVELOPER
CLAYCO

LANDSCAPE ARCHITECT
FORUM

CIVIL ENGINEER
FREESE & NICHOLS

STRUCTURAL ENGINEER

MECHANICAL ENGINEER

ELECTRICAL ENGINEER

PLUMBING ENGINEER

FIRE PROTECTION ENGINEER

Lollicup
3201 Capital Blvd.
Rockwall, Texas 75032

APPLICANT INFORMATION

BOB LEIMBERG
CLAYCO
2199 INNERBELT BUSINESS CENTER DR.
ST. LOUIS, MO 63114
314.592.2234 office
314.713.7874 mobile
leimberg@claycorp.com

OWNER INFORMATION

ALAN YU
LOLLICUP USA
6185 KIMBALL AVE.
CHINO, CA 91708
626.965.8882 x110 office
626.226.8556 mobile
alan.yu@lollicup.com

PROJECT NAME

LOLLICUP
CASE NUMBER: SP2017-042

DRAWING ISSUE	
DESCRIPTION	DATE
SITE PLAN SUBMITTAL - CITY OF ROCKWALL	12/15/17
REVISIONS - CITY OF ROCKWALL	01/03/18
ENGINEERING REVIEW	03/02/18
RECORD DRAWINGS	03/06/19
DRAWING TITLE	
ENLARGED PLAN AREAS 1 & 2	
DRAWING NO.	
L07-03	
Forum #	601-03049
Consult.#	101-03049

1/3/2018 2:16:04 PM