

TOTAL SITE AREA: 1,490,406 SF (34.21 AC)
 BUILDING AREA: 650,000

LANDSCAPE AREA REQUIRED: 10%
 LANDSCAPE AREA PROVIDED: 26% (400,160 SF)
 IMPERVIOUS AREA: 74% (1,102,584 SF)

PARKING AREA: 90,070 SF
 LANDSCAPE AREA WITHIN PARKING REQUIRED: 5%
 LANDSCAPE AREA WITHIN PARKING PROVIDED: 13% (6,618 SF)

NOTES:
 1. NO TREES WITHIN 5'-0" OF ANY PUBLIC UTILITY.
 2. THE 'NO-MOW' SEED MIX IS IN ACCORDANCE WITH SECTION 5.10.B.4 AND 5.10.C.1
 XERISCAPING STANDARDS IN THE CODE OF ORDINANCES. THE 'NO-MOW' MIX IS
 COMPRISED OF NATIVE GRASSES (OPPOSED TO TURF) WILL NOT REQUIRE ADDITIONAL
 WATERING ONCE ESTABLISHED, AND WILL BE MAINTAINED TO A HEIGHT APPROPRIATE
 FOR THE SEED MIX. SEE SHEET L07-11 FOR 'NO-MOW' SEED MIX BLEND.

ROCKWALL ECONOMIC
 DEVELOPMENT CORPORATION
 INST. No. 20130000496918
 O.P.R.R.C.T.

CAPITAL BOULEVARD

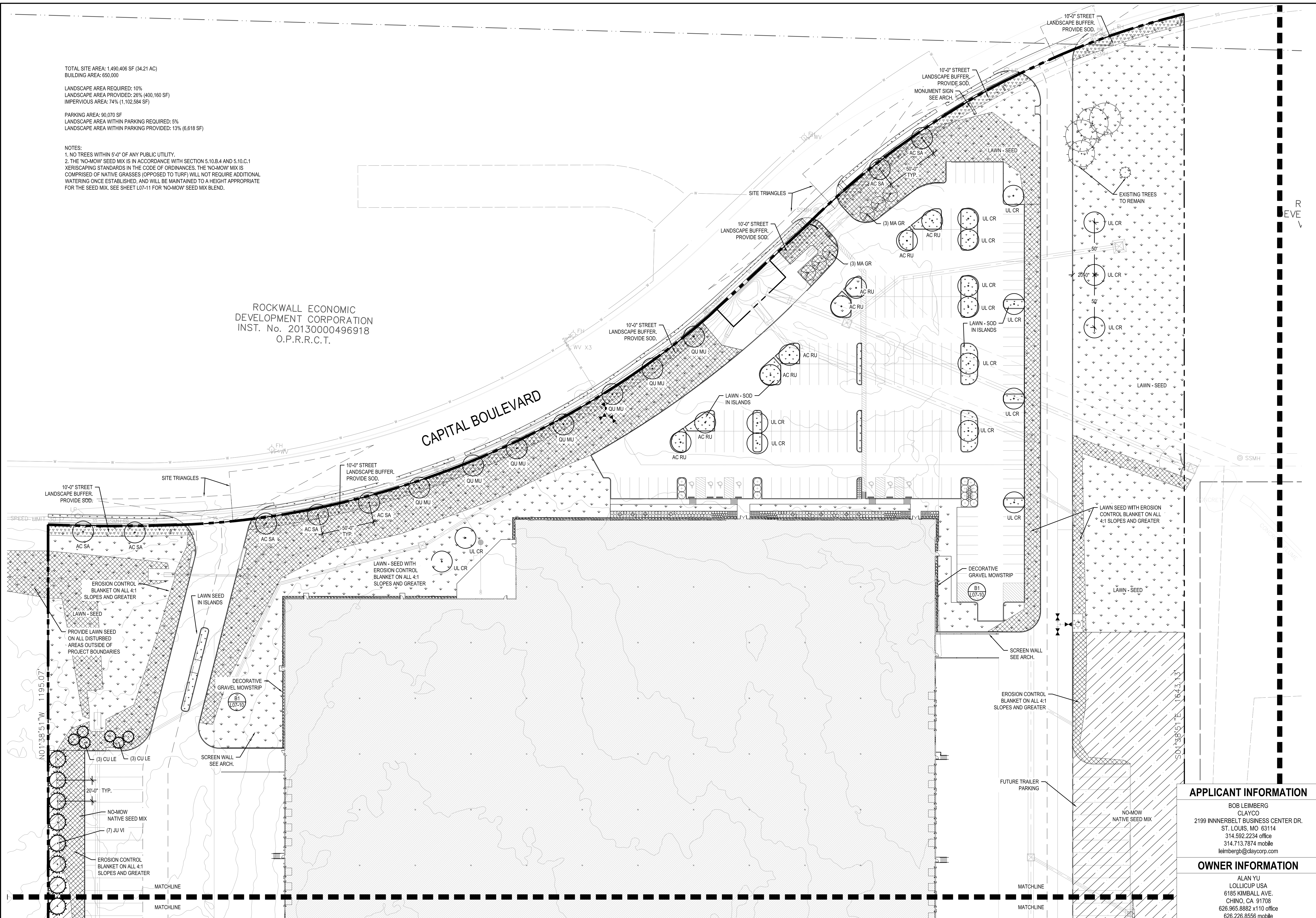

1 LANDSCAPE PLAN - AREA 1
 SCALE: 1" = 40'-0"

APPLICANT INFORMATION

BOB LEIMBERG
 CLAYCO
 2199 INNERBELT BUSINESS CENTER DR.
 ST. LOUIS, MO 63114
 314.592.2234 office
 314.713.7874 mobile
 leimberg@claycorp.com

OWNER INFORMATION

ALAN YU
 LOLLICUP USA
 6185 KIMBALL AVE.
 CHINO, CA 91708
 626.965.8862 x110 office
 626.226.8556 mobile
 alan.yu@lollicip.com

PROJECT NAME

LOLLICUP
 CASE NUMBER: SP2017-042

DESCRIPTION	DATE
SITE PLAN SUBMITTAL - CITY OF ROCKWALL	12/15/17
REVISIONS - CITY OF ROCKWALL	01/03/18
ENGINEERING REVIEW	03/02/18
RECORD DRAWINGS	03/06/19

DRAWING TITLE	LANDSCAPE PLAN AREA 1
DRAWING NO.	L07-01
Form #	601-03049
Consult #	101-03049

CLAYCO
 THE ART & SCIENCE OF BUILDING
 2199 INNERBELT BUSINESS CENTER DRIVE
 ST. LOUIS, MISSOURI 63114
 PH 314.428.5100 FX 314.428.3137

ARCHITECT
FORUM
 2199 INNERBELT BUSINESS CENTER DRIVE
 ST. LOUIS, MISSOURI 63114
 PH 314.428.1010 FX 314.428.1770

CONTRACTOR / DEVELOPER
CLAYCO

LANDSCAPE ARCHITECT
FORUM

CIVIL ENGINEER
FREESE & NICHOLS

STRUCTURAL ENGINEER

MECHANICAL ENGINEER

ELECTRICAL ENGINEER

PLUMBING ENGINEER

FIRE PROTECTION ENGINEER

Lollicip
 3201 Capital Blvd.
 Rockwall, Texas 75032

DRAWING ISSUE

DESCRIPTION	DATE
SITE PLAN SUBMITTAL - CITY OF ROCKWALL	12/15/17
REVISIONS - CITY OF ROCKWALL	01/03/18
ENGINEERING REVIEW	03/02/18
RECORD DRAWINGS	03/06/19

DRAWING TITLE	LANDSCAPE PLAN AREA 1
DRAWING NO.	L07-01
Form #	601-03049
Consult #	101-03049

10/20/19 2:18:04 PM