

LOT 2, BLOCK B
ROCKWALL TECHNOLOGY PARK ADDITION

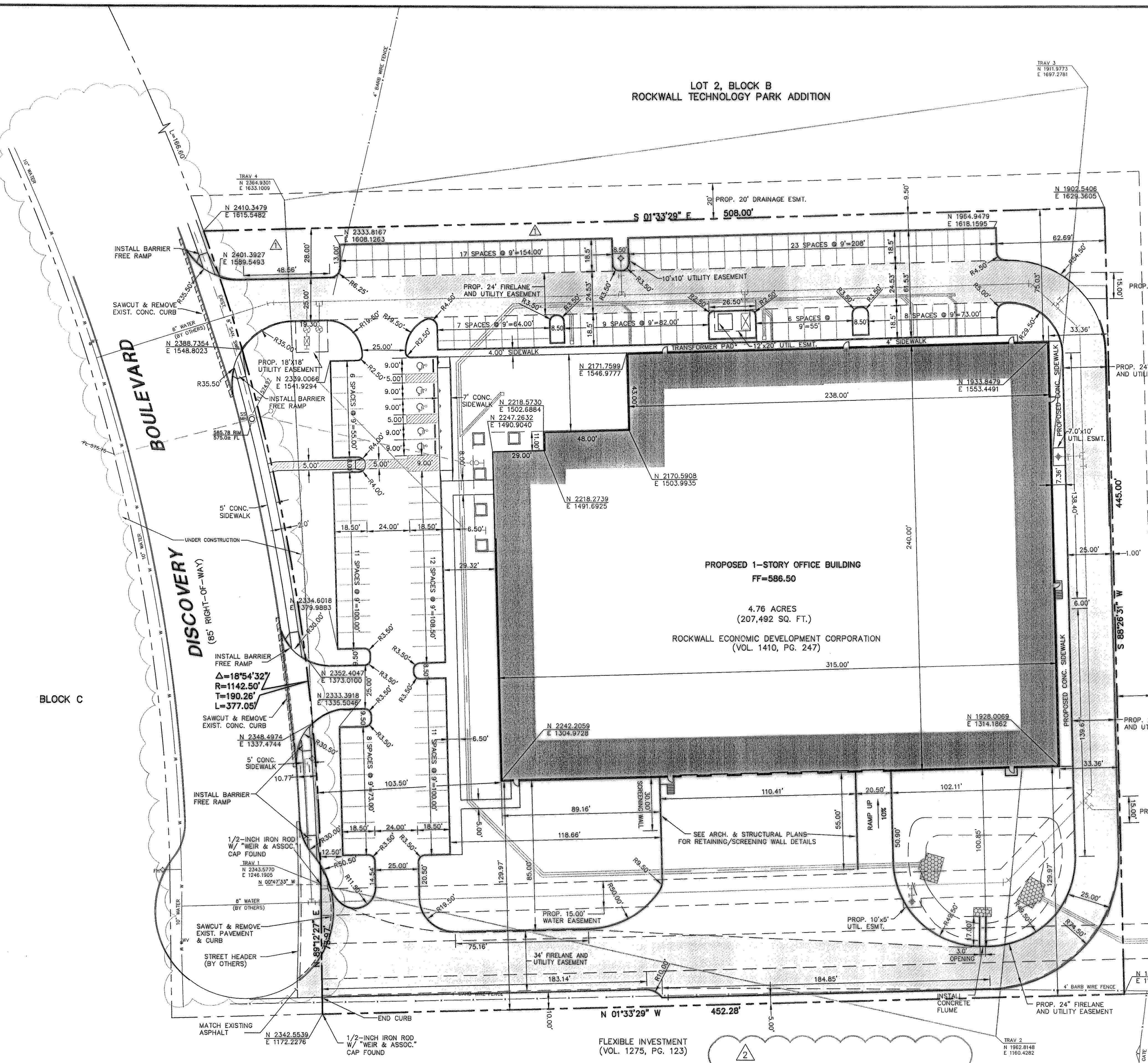
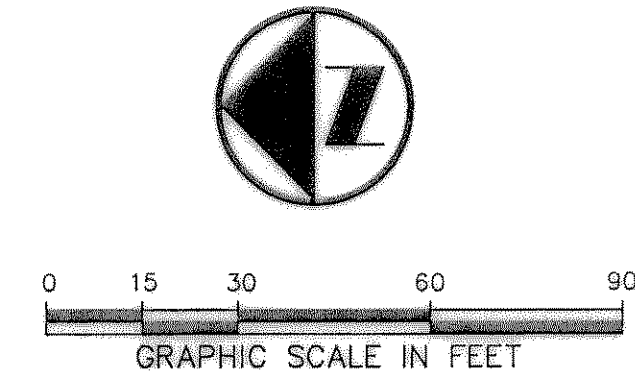

GENERAL NOTES

- All work, unless otherwise noted, shall conform to the standard specifications for public works construction, issued by the North Central Texas Council of Government, and City of Rockwall standard construction specifications.
- Prior to any construction, the Contractor shall be familiar with the plans including all notes, the Standard Specifications for Public Works Construction North Central Texas and the City standards for construction and any other applicable standard and specifications relevant to the proper completion of the work specified. Failure on the part of the Contractor to be familiar with all Standards and Specifications pertaining to this work shall in no way relieve the Contractor of responsibility of performing the work in accordance with all such applicable Standards and Specifications.
- The horizontal and vertical locations of existing subsurface utilities have been determined from data recorded by others. Contractor shall verify that necessary crossing clearances between existing and proposed utilities exist prior to construction of any such crossing. It will be the responsibility of the Contractor to protect all utilities in the construction of this project. Contractor to verify size and location of all utilities prior to construction.
- It will be the responsibility of the Contractor to protect all manholes, cleanouts, valve boxes, fire hydrants, etc. They must be adjusted to proper line, and grade by the Contractor prior to and after the placing of permanent paving and grading. Utilities must be maintained to proper line and grade during the construction of the paving for this development.
- Protect and maintain roadway traffic throughout the project, providing a minimum of one (1) lane open in each direction;
 - Provide and maintain interim access from roadways currently in use to all driveways and intersecting streets or alleys;
 - Maintain normal project drainage until new drainage facilities are functional, including, where necessary, interim replacement of existing drainage structures removed for construction of new drainage facilities.
 - Maintain all work and material storage areas in orderly condition, free of debris and waste; on completion of construction, clean up the project and adjacent affected areas to acceptable condition, all as provided in the General Conditions.
- Prior to commencement of construction, bonds and three-way contracts shall be submitted to the City as required.
- The Contractor is responsible for compliance with all Federal, State and Local Regulations regarding Trench safety.
- Refer to architectural and structural plans to verify all building dimensions.
- Refer to architectural plans for detailed building entrance layouts, ramps, landscape and sidewalks.
- All dimensions are to back of curb unless otherwise specified.

BLOCK C

BOULEVARD

DISCOVERY
(85' RIGHT-OF-WAY)

STATE HWY. 276
(120' RIGHT-OF-WAY)

LOT 2, BLOCK B
ROCKWALL TECHNOLOGY PARK ADDITION

PROPOSED 1-STORY OFFICE BUILDING
FF=586.50

4.76 ACRES
(207,492 SQ. FT.)

ROCKWALL ECONOMIC DEVELOPMENT CORPORATION
(VOL. 1410, PG. 247)

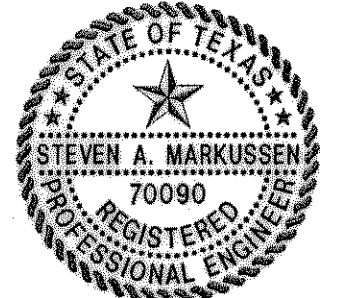

THE SEAL APPEARING ON THIS DOCUMENT WAS AUTHORIZED BY STEVEN A. MARKUSSEN P.E. 70090 ON 10/27/99. ALTERATION OF A SEALED DOCUMENT WITHOUT PROPER NOTIFICATION TO THE RESPONSIBLE ENGINEER IS AN OFFENSE UNDER THE TEXAS ENGINEERING PRACTICE ACT.

- REVISD: 7/21/00
- REVISION 11/12/99

ALLEN D. ANDERSON
(VOL. 1093, PG. 191)

BENCHMARKS		
BM 1	"d" CUT SET IN CENTER OF A 12" HEADWALL ±2230' WEST OF C.F.M.549 AND ±70' NORTH OF C.S.H. 276	ELEV.=581.84
BM 2	"d" CUT FOUND IN CENTER OF 4" HEADWALL @ NORTHEAST CORNER OF F.M.549 & S.H.276	ELEV.=592.75

RECORD DRAWING

THIS DRAWING HAS BEEN REVISED TO REFLECT CONSTRUCTION RECORDS MAINTAINED AND PROVIDED BY THE CONTRACTOR FOR THIS PROJECT.

CONTRACTOR: VANTAGE COMPANIES
1231 W. CAMPBELL ROAD
RICHARDSON, TX 75080

DATE REVISED: JULY 21, 2000

Pacheco Koch Consulting Engineers
9401 LBJ FREEWAY SUITE 300 DALLAS, TEXAS 75243 972.235.3031

DIMENSIONAL CONTROL PLAN
FALCON FINE WIRE CO.
SITE IMPROVEMENTS
ROCKWALL TECHNOLOGY PARK
CITY OF ROCKWALL, TEXAS

DESIGN	DRAWN	DATE	SCALE	NOTES	FILE	NO.
CJE	WMH	OCT 1999	1"=30'			C-1.0

MOD. TIME: 06/11/1999 05:45 PM PLOT BY: Timothy Nguyen
 DWG NAME: 2058-01.dwg PLOT TIME: 08/11/1999 03:45 PM