



Turner

Construction Managers/General Contractors
460 West Dussel Drive
Maumee, Ohio 43537
p | 419.893.7000 f | 419.893.1741
www.turnerconstruction.com/lathrop

CONSULTANTS:

PREPARED BY:
WIA WIER & ASSOCIATES, INC.
ENGINEERS SURVEYORS LAND PLANNERS
701 HIGHLANDER BLVD., SUITE 300 ARLINGTON, TEXAS 76015 METRO (817)467-7700
6949 ELM STREET FRESNO, TEXAS 75024 METRO (214)307-0000
Texas Firm Registration No. F-2776 www.Wierassociates.com

SEAL ON THIS DOCUMENT AUTHORIZED BY:



SEAL ID: 5/14/12
DATE:

PROJECT INFORMATION:

**ROCKWALL
TECHNOLOGY PARK
PHASE III
BIMBO BAKERIES USA
ROCKWALL, TEXAS**

CLIENT INFORMATION:

ALLEN FOODS, INC
3055 Discovery Blvd.
Rockwall, Texas
75032

CLIENT PROJECT NO: 00-00000-00

NO.	DATE	SUBJECT
1	XXXXXX X	REVISION NAME
		REVISION OR ISSUE

PROJECT NO: WA # 12002
PROJECT MANAGER: RON RAMIREZ, P.E.
DESIGNED:
CHECKED: RON RAMIREZ, P.E.

DRAWING TITLE:
WATER LAYOUT

DRAWING NO: C-U103
DATE: 05-14-2012

CAUTION !!
EXISTING UTILITIES ARE INDICATED ON THE PLANS FROM AVAILABLE INFORMATION. IT SHALL BE THE RESPONSIBILITY OF THE CONTRACTOR TO VERIFY THE LOCATION OF ALL UTILITIES, TO NOTIFY ALL UTILITY COMPANIES OF THE CONTRACTORS OPERATIONS, TO PROTECT ALL UTILITIES FROM DAMAGE, TO REPAIR ALL UTILITIES DAMAGED DUE TO THE CONTRACTORS OPERATIONS, AND TO NOTIFY THE ENGINEER PROMPTLY OF ALL CONFLICTS OF THE WORK WITH EXISTING UTILITIES.

NOTES:

- CONTRACTOR SHALL ADJUST LOCATION OF PROPOSED WATER LINES AS REQUIRED TO AVOID CONFLICTS WITH STORM SEWER OR OTHER UTILITIES.
- ALL WATER LINES SHALL HAVE A MINIMUM COVER OF 48" MEASURED FROM TOP OF PIPE TO TOP OF PAVEMENT UNLESS A GREATER DEPTH IS REQUIRED BY CITY STANDARDS.

* BENCH MARKS *

BM A
AN "X" CUT IN THE BACK OF CURB LOCATED AT THE SOUTH RIGHT-OF-WAY LINE OF SPRINGER ROAD ±2470' EAST OF THE INTERSECTION OF SPRINGER ROAD AND F.M. 549.
598.80 FT.

BM B
AN "X" CUT IN THE CENTERLINE OF WALK AT THE SOUTHEAST CORNER OF THE INTERSECTION OF DATA DRIVE AND DISCOVERY BLVD.
600.88 FT.

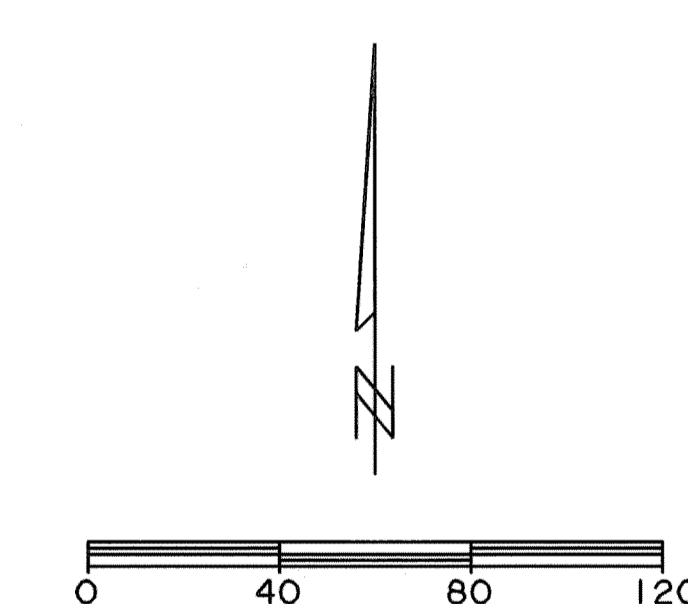

MATCHLINE

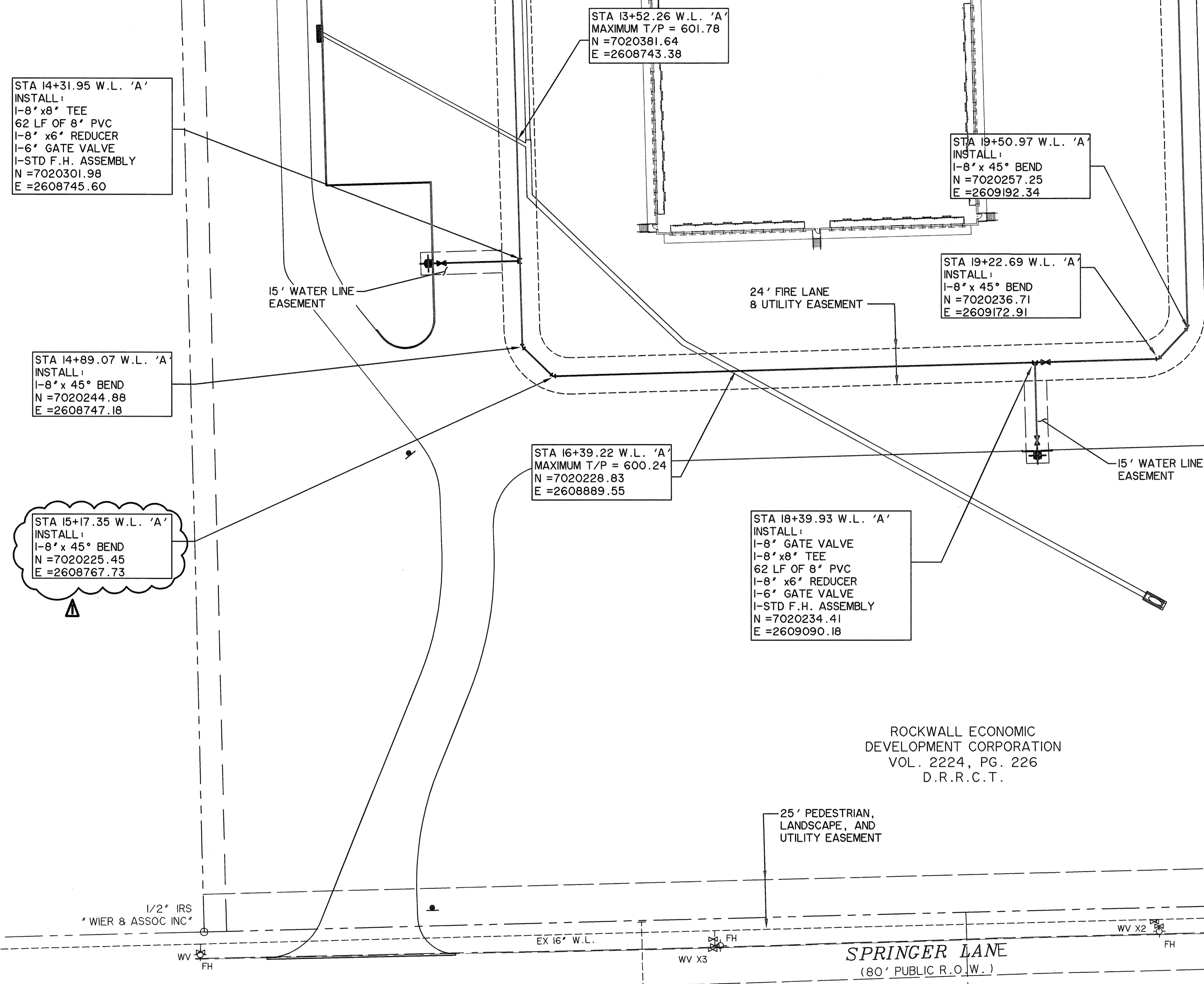

ROCKWALL ECONOMIC DEVELOPMENT CORPORATION
VOL. 2224, PG. 226
D.R.R.C.T.

▲ REVISED NORTHING AND EASTING COORDINATES.

NOTES:
1. SEE MEP PLANS FOR CONNECTIONS TO BUILDING.

FILE: U103-WATER LAYOUT-SHEETS-12002.dwg
TIME: 13:37