

TIME: 14:50 FILE: E103-SEDIMENTATION-POND-B-12002.dwg

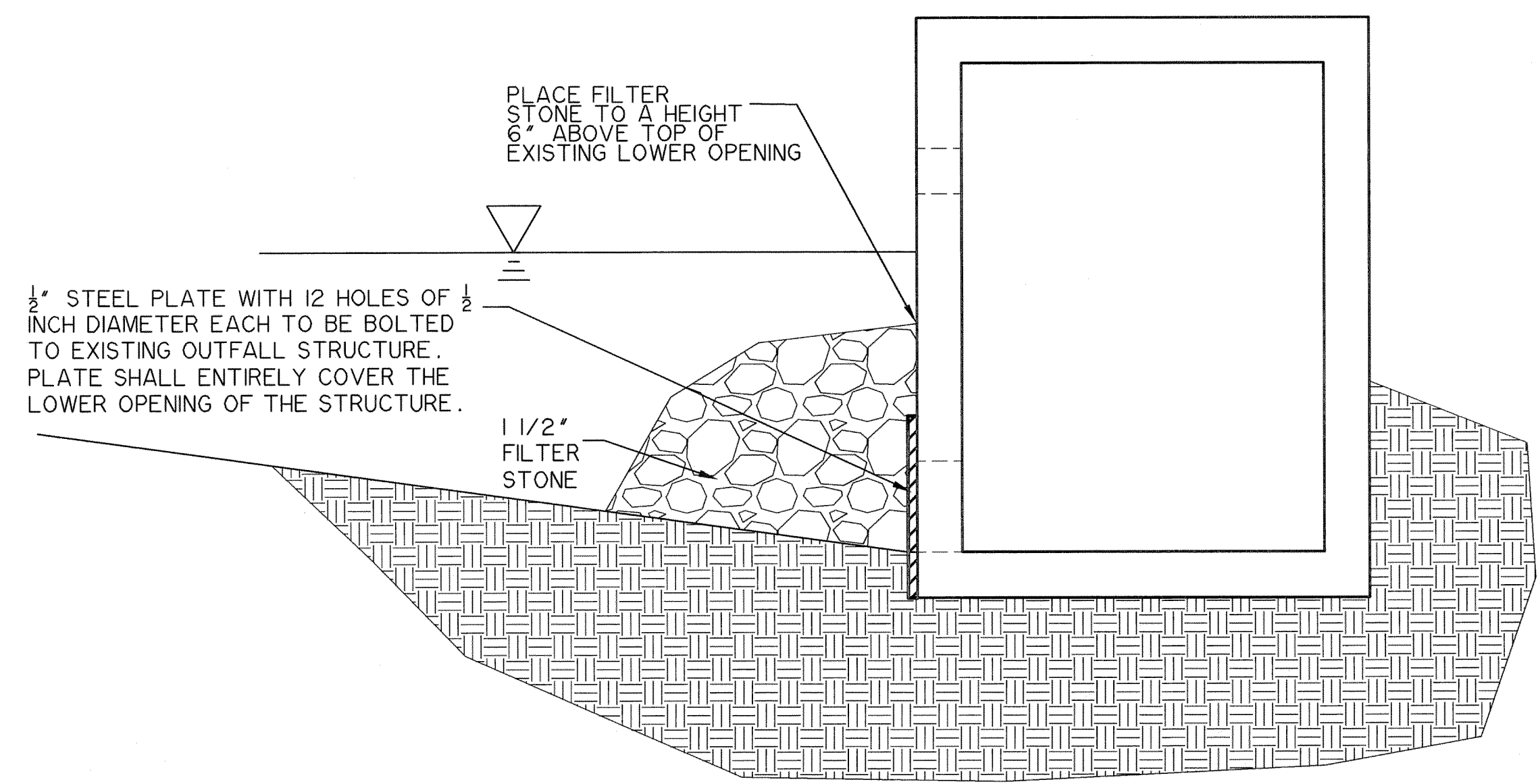
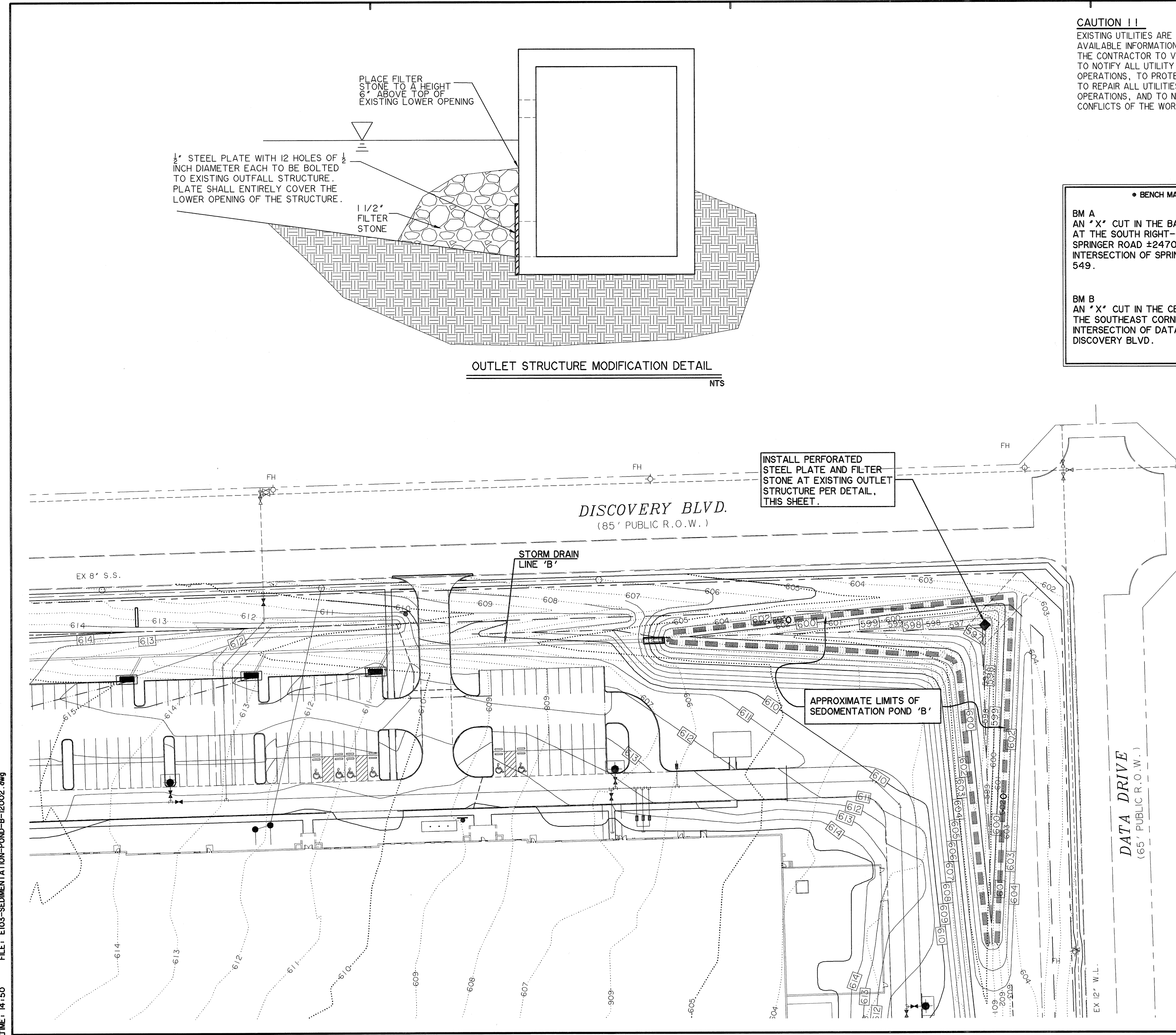

OUTLET STRUCTURE MODIFICATION DETAIL
NTS

CAUTION !!
EXISTING UTILITIES ARE INDICATED ON THE PLANS FROM AVAILABLE INFORMATION. IT SHALL BE THE RESPONSIBILITY OF THE CONTRACTOR TO VERIFY THE LOCATION OF ALL UTILITIES, TO NOTIFY ALL UTILITY COMPANIES OF THE CONTRACTORS OPERATIONS, TO PROTECT ALL UTILITIES FROM DAMAGE, TO REPAIR ALL UTILITIES DAMAGED DUE TO THE CONTRACTORS OPERATIONS, AND TO NOTIFY THE ENGINEER PROMPTLY OF ALL CONFLICTS OF THE WORK WITH EXISTING UTILITIES.

*** BENCH MARKS ***

BM A
AN "X" CUT IN THE BACK OF CURB LOCATED AT THE SOUTH RIGHT-OF-WAY LINE OF SPRINGER ROAD ±2470' EAST OF THE INTERSECTION OF SPRINGER ROAD AND F.M. 549. 598.80 FT.

BM B
AN "X" CUT IN THE CENTERLINE OF WALK AT THE SOUTHEAST CORNER OF THE INTERSECTION OF DATA DRIVE AND DISCOVERY BLVD. 600.88 FT.

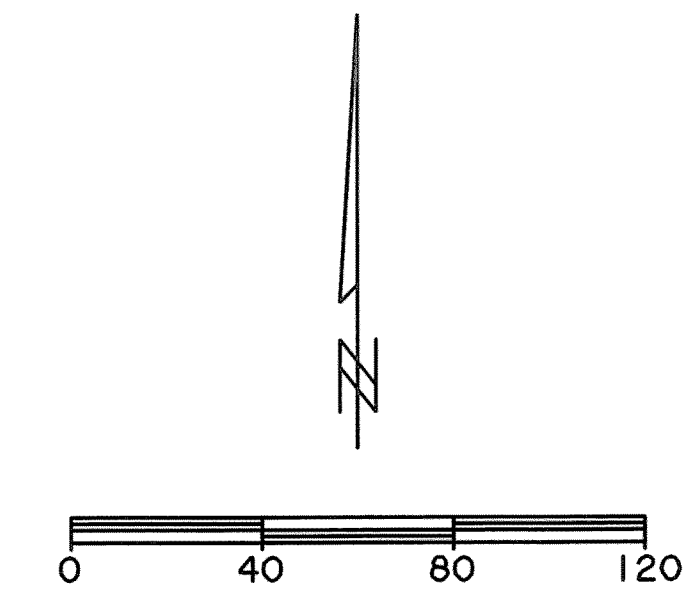

Turner

Construction Managers/General Contractors
460 West Dussel Drive
Maumee, Ohio 43537
p | 419.893.7000 f | 419.893.1741
www.turnerconstruction.com/lathrop

CONSULTANTS:
WIA WIER & ASSOCIATES, INC.
ENGINEERS SURVEYORS LAND PLANNERS
701 HIGHLANDER BLVD., SUITE 300 ARLINGTON, TEXAS 76015 METRO (817)467-7700
6049 ELM STREET FRIEGO, TEXAS 75044 METRO (214)287-8000
Texas Firm Registration No. F-2776 www.WierAssociates.com

SEAL ON THIS DOCUMENT AUTHORIZED BY:



SEAL ID:
DATE: 5/19/12

PROJECT INFORMATION:
ROCKWALL TECHNOLOGY PARK PHASE III BIMBO BAKERIES USA ROCKWALL, TEXAS

CLIENT INFORMATION:
ALLEN FOODS, INC
3055 Discovery Blvd.
Rockwall, Texas
75032

CLIENT PROJECT NO: 00-00000-00

NO.	DATE	SUBJECT	REVISION OR ISSUE
1	XX/XX/XX	REVISION NAME	X

PROJECT NO: WA # 12002
PROJECT MANAGER: RON RAMIREZ, P.E.
DESIGNED:
CHECKED: RON RAMIREZ, P.E.

DRAWING TITLE:
SEDIMENTATION POND 'B' PLAN

DRAWING NO:
C-E103

RECORD PLANS
03-04-13

DATE: 04-27-2012