

Revision	Date	Description

Owner:  
**SPRING HAVEN INVESTMENTS, INC.**  
 6750 HILLCREST PLAZA DR. • STE 325  
 DALLAS, TEXAS 75230 • Phone: 972-386-3333

**The Highlands**

**F.C. CUNY CORPORATION**  
 #2 Horizon Court • Ste. 500 • Heath, Texas 75032  
 Phone: 469-402-7700  
 Fax: 469-402-0700

THE SEAL APPEARING ON THIS DOCUMENT WAS AUTHORIZED BY CHRISTOPHER R. CUNY, P.E. 65642



Drawn By: MSC  
 Checked By: JW  
 Date: 09/25/2007  
 Project No.: 06-004

Sheet Title:  
**Alley 1-2 Paving Plan & Profile**

Scale: 1" = 40'  
 Sheet No.: 25 of 61

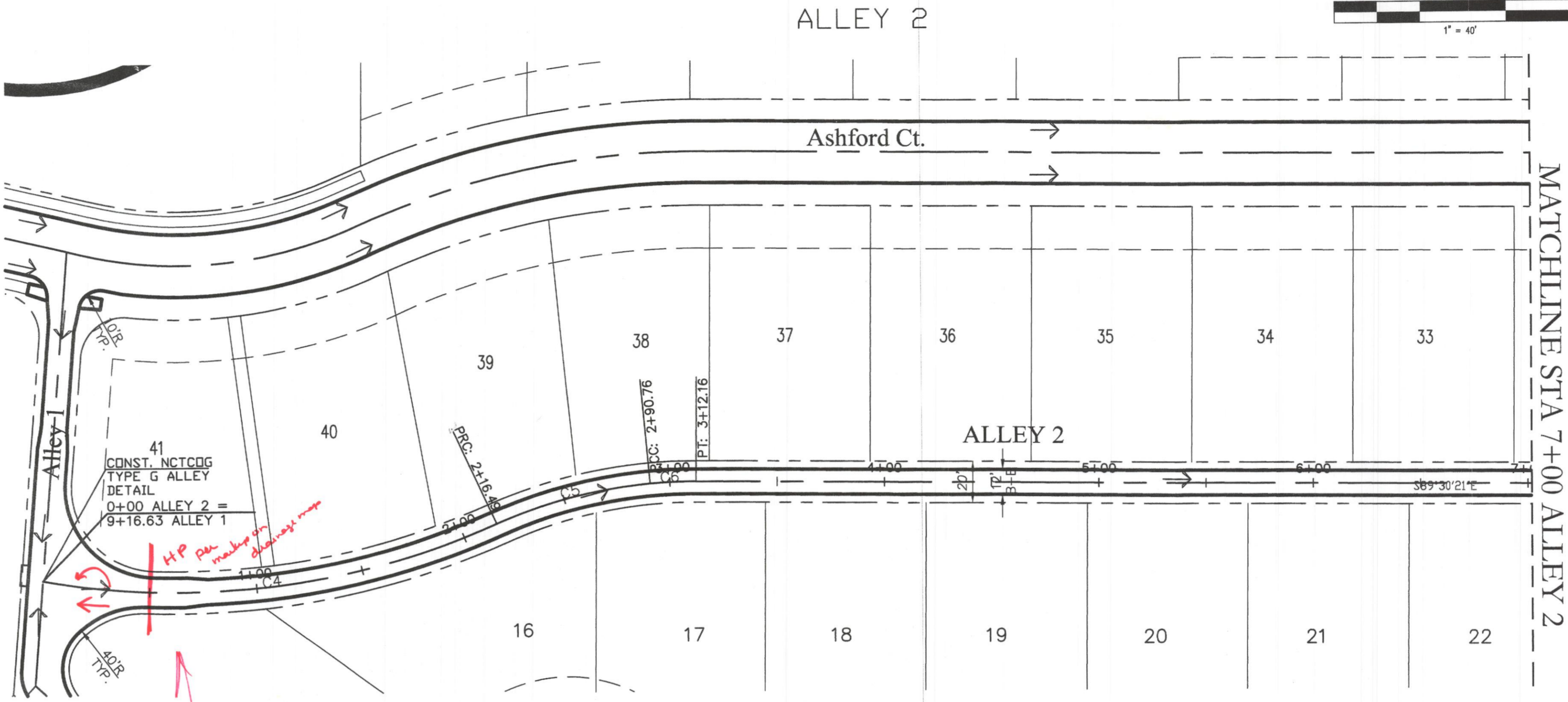
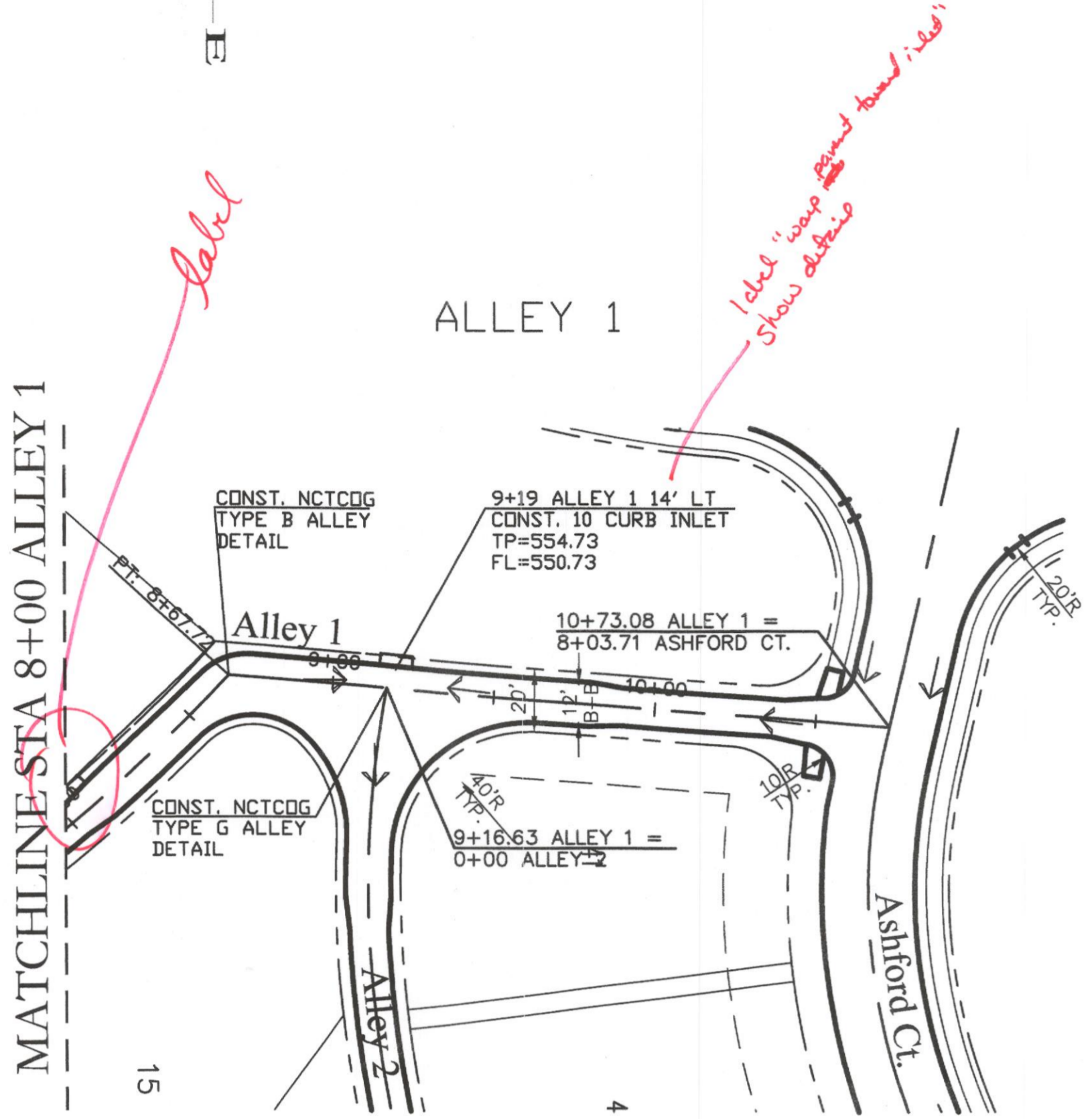
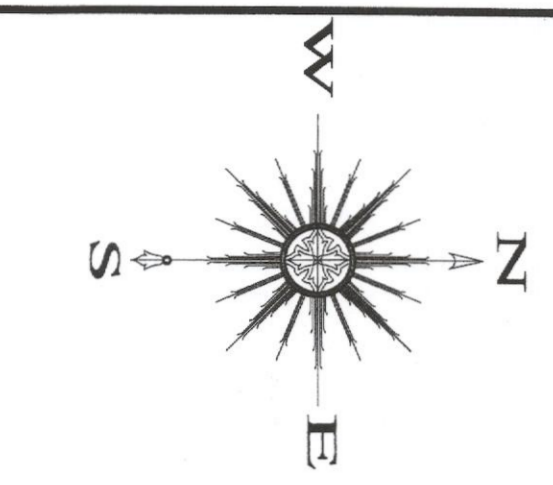
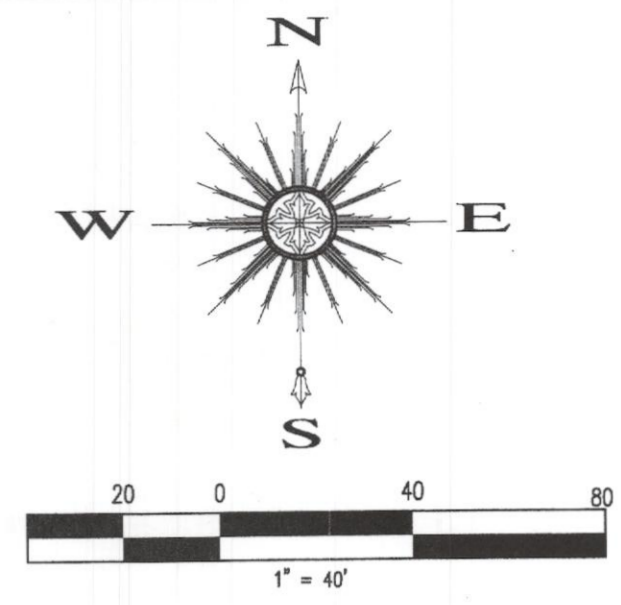

CURVE	LENGTH	RADIUS	DELTA	TANGENT	CHORD	BEARING
C4	216.49	355.00	34°56'27"	111.73	213.15	N 83°2'59" E
C5	74.27	220.00	19°20'33"	37.49	73.92	S 75°15'2" W
C6	21.40	220.00	5°34'21"	10.71	21.39	S 87°42'29" W

