

CURVE TABLE						
CURVE	LENGTH	RADIUS	DELTA	TANGENT	CHORD	BEARING
C3	287.11'	150.00	108°40'09"	212.91'	245.25'	S24°52'04"W

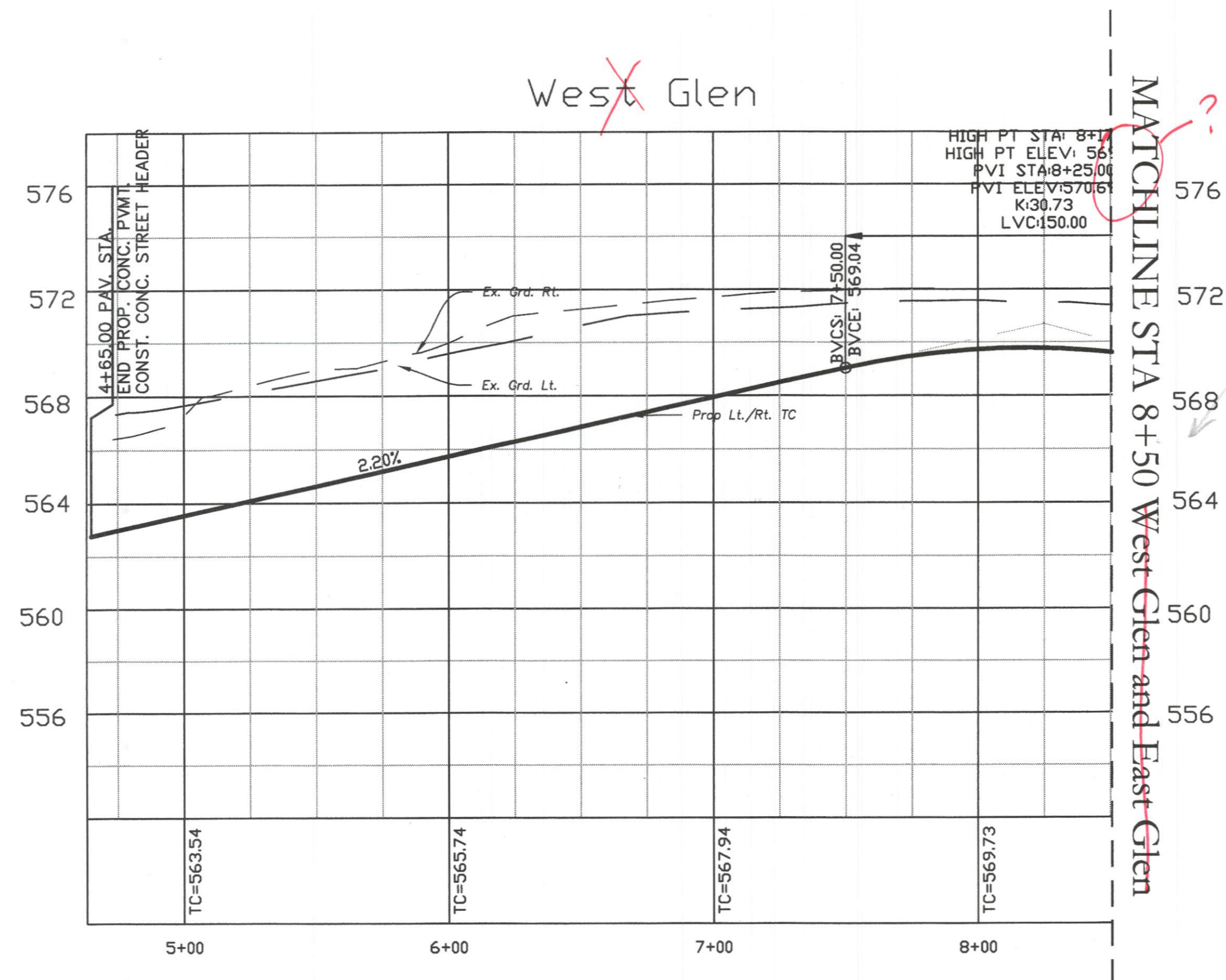
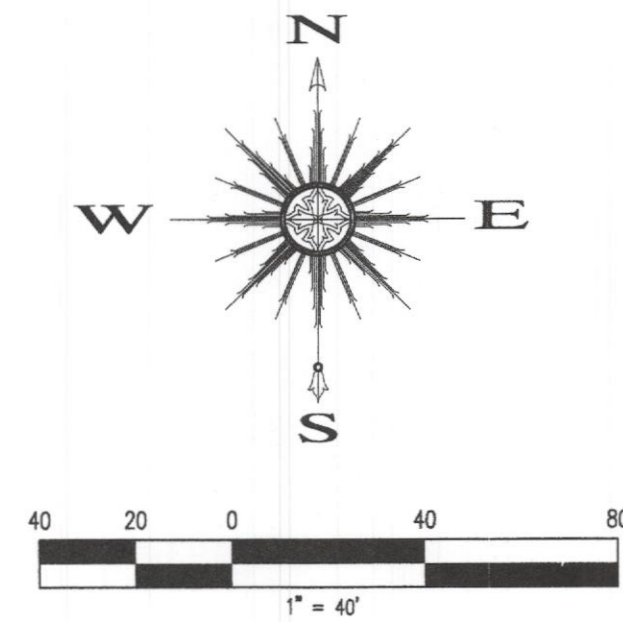
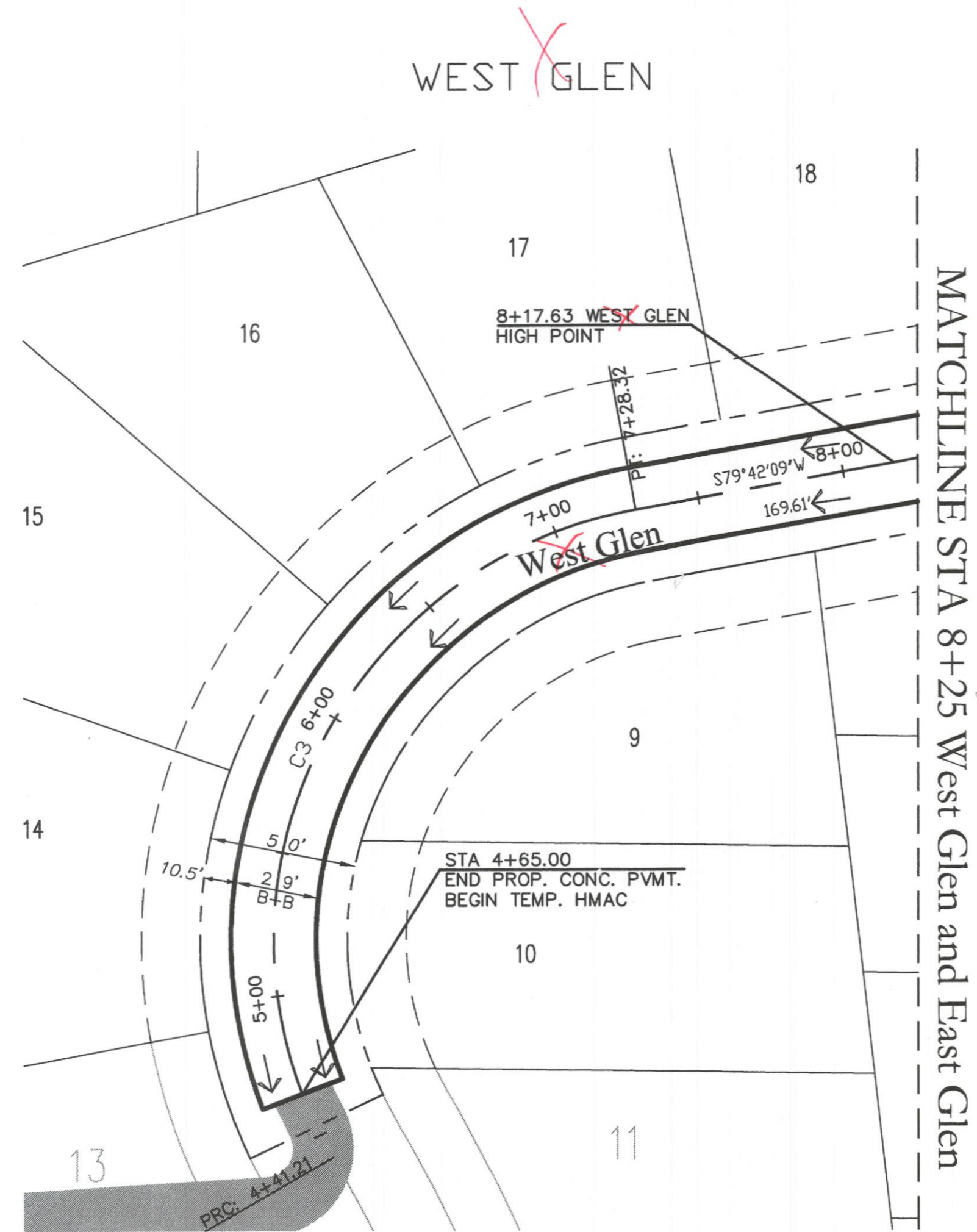

Revision	Date	Description

Owner:  
**SPRING HAVEN INVESTMENTS, INC.**  
 6750 HILLCREST PLAZA DR. • STE 325  
 DALLAS, TEXAS 75230 • Phone: 972-386-3333

**The Highlands**

**F.C. CUNY CORPORATION**  
 #2 Horizon Court • Ste. 500 • Heath, Texas 75032  
 Phone: 469-402-7700  
 Fax: 469-402-0700

THE SEAL APPEARING ON THIS DOCUMENT WAS AUTHORIZED BY CHRISTOPHER R. CUNY, P.E. 65642

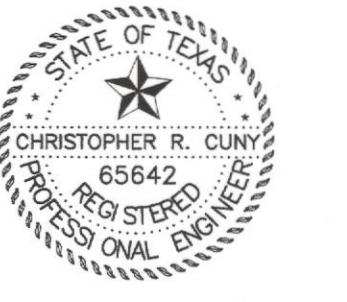

Drawn By: MSC	Checked By: JW
Date: 08/25/2007	Project No.: 08-004
Sheet Title: <b>West Glen Paving Plan &amp; Profile</b>	
Scale: 1" = 40'	Sheet No.: 12 of 61