

UTILITY CALLS

- ① INSTALL 6" DOUBLE CLEAN-OUT & 6"x4" REDUCER.
FL 6" = 555.42
- ② INSTALL 12 LF 4" SDR 26 PVC WASTEWATER LINE @ 1.00%.
FL 4" = 555.65
- ③ INSTALL 8"x 2" TAPPING SLEEVE.
- ④ INSTALL 8"x 6" TAPPING SLEEVE.

NOTE: -CONTRACTOR SHALL FIELD VERIFY EXISTING SANITARY SEWER LATERAL LOCATION AND ELEVATION PRIOR TO BEGINNING ANY CONSTRUCTION AND NOTIFY THE ENGINEER OF ANY DISCREPANCY.

-ALL WATER LINES SHALL BE MIN. CLASS 200 PVC.

-ALL FIRE HYDRANTS SHALL HAVE 5' MIN CLEAR ALL AROUND.

-CONTRACTOR SHALL OBTAIN PERMIT FROM CITY FIRE DEPARTMENT FOR INSTALLATION OF 6" FIRE PROTECTION LINE.

PAVEMENT NOTE

1. FIRELANE PAVEMENT SHALL BE 8" 3,600 PSI CONCRETE, 6-SACK MIN. FOR MACHINE POUR AND 6.5-SACK MIN. FOR HAND POUR.

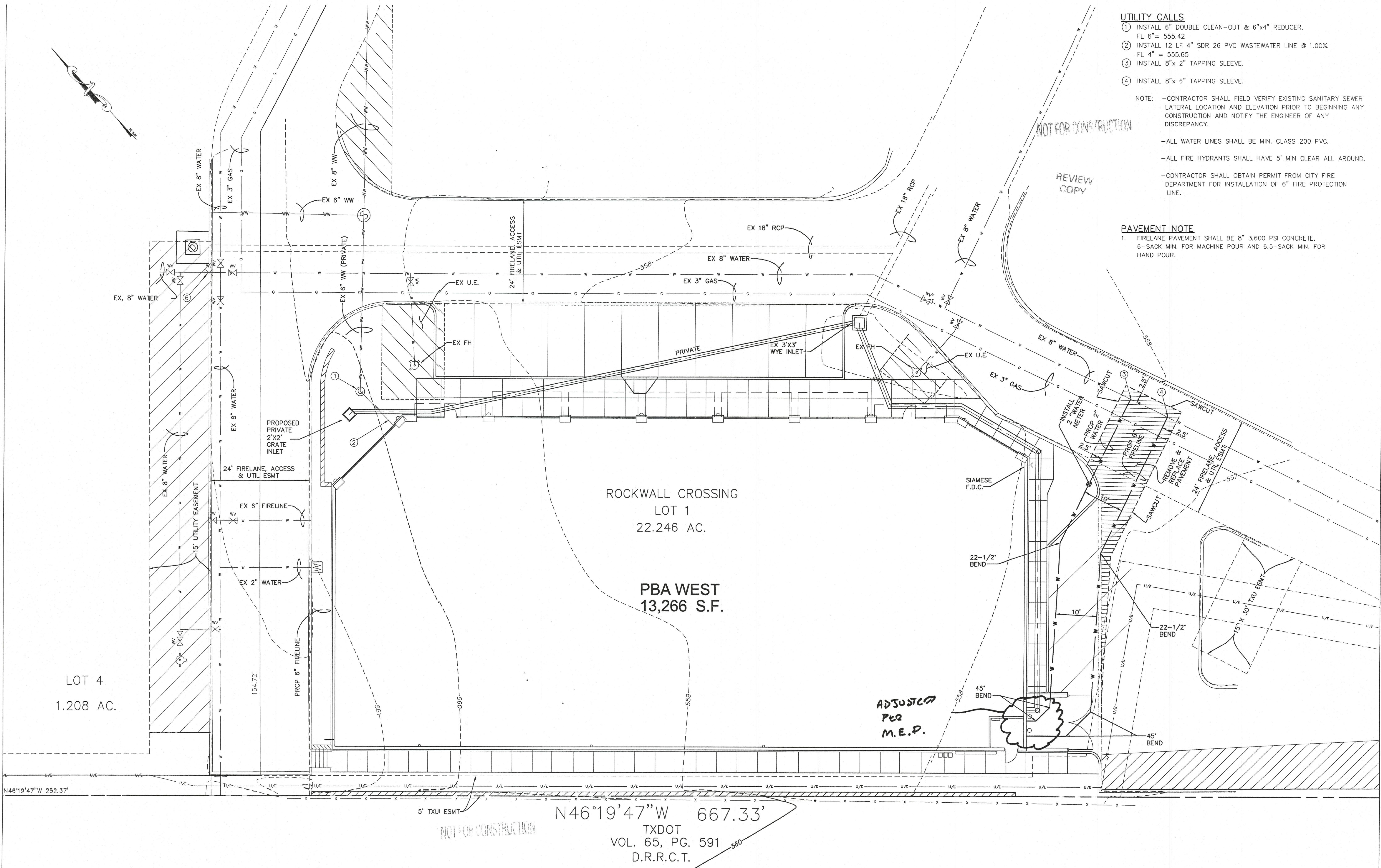

ROCKWALL CROSSING
LOT 1
22.246 AC.

PBA WEST
13,266 S.F.

LOT 4
1.208 AC.

N46°19'47"W 667.33'

TXDOT
VOL. 65, PG. 591
D.R.R.C.T.

REV	DATE	BY	DESCRIPTION

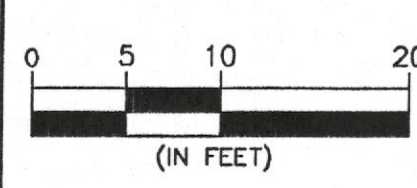

DESIGNED: _____
DRAWN: _____
CHECKED: _____

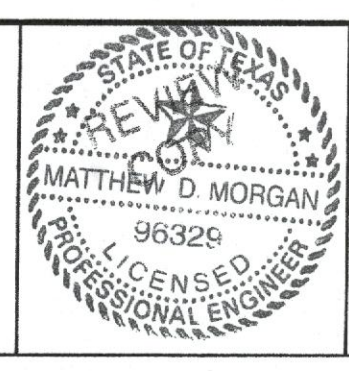

"THE SEAL APPEARING ON THIS DOCUMENT WAS AUTHORIZED BY MATTHEW D. MORGAN ON THE DATE SHOWN ON THE STAMP. ALTERATION OF A SEALED DOCUMENT WITHOUT PROPER NOTIFICATION TO THE RESPONSIBLE ENGINEER IS AN OFFENSE UNDER THE TEXAS ENGINEERING PRACTICE ACT"

ENGINEER ARCHITECT
THE WALLACE SURVEYORS GROUP INC. PLANNERS

PBA WEST RETAIL BUILDING	SHEET
ROCKWALL CROSSING	C5.0
UTILITY PLAN	OF 9 SHEETS