



THE SEAL APPEARING ON THIS DOCUMENT WAS AUTHORIZED BY W.L. DOUPHRATE II TEXAS P.E. NO. 60102 ON

DOUPHRATE & ASSOCIATES, INC.
ENGINEERING - PROJECT MANAGEMENT - SURVEYING
2235 RIDGE RD., # 200 ROCKWALL, TEXAS 75087
PHONE: (972)771-9004 FAX: (972)771-9005

**10 INCH WATER LINE LAYOUT
PROPOSED CARRIER DRIVE
CITY OF ROCKWALL,
ROCKWALL COUNTY, TEXAS**

REVISION	
W.L.D. CHECKED	
R.C.T. DRAWN	
DATE	04/2010
PROJECT	10004
	8 OF 23

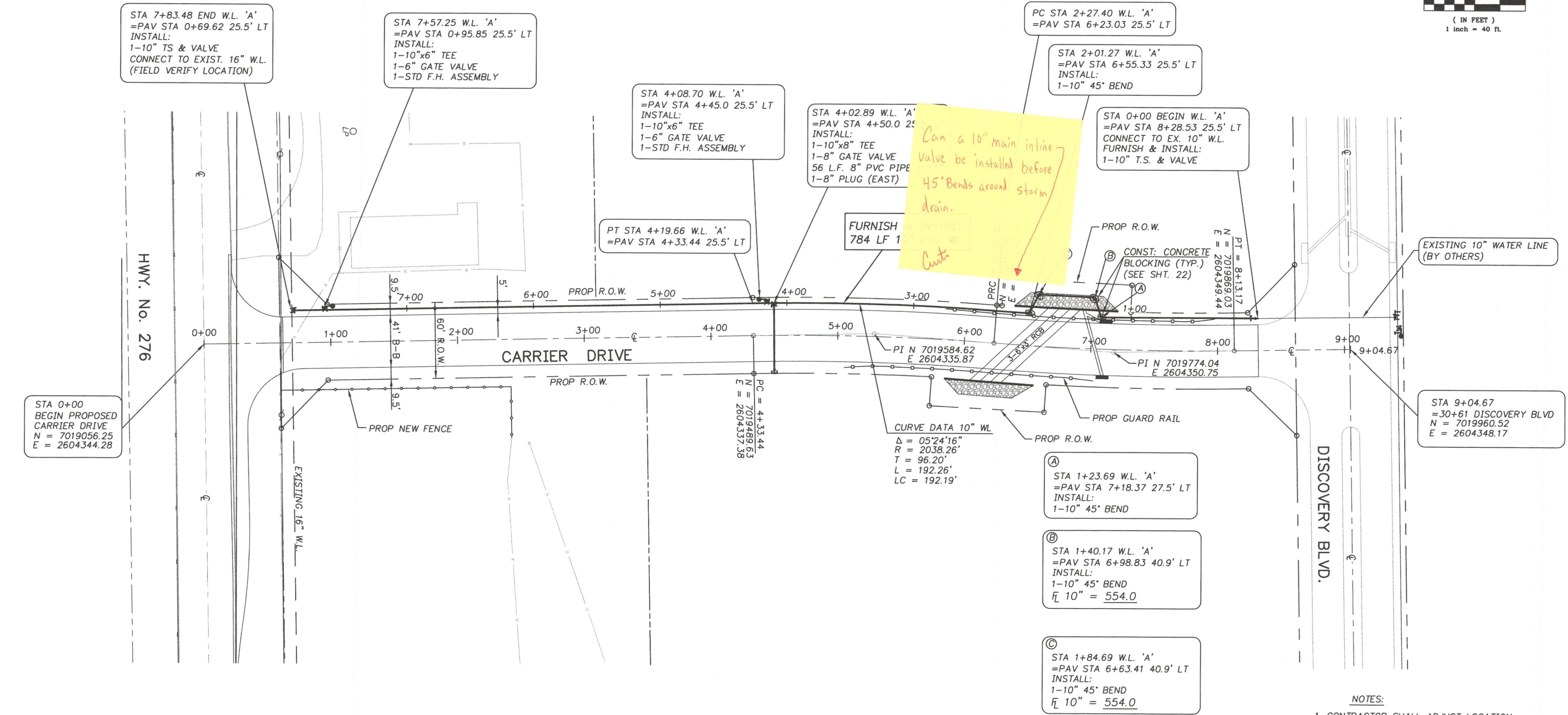
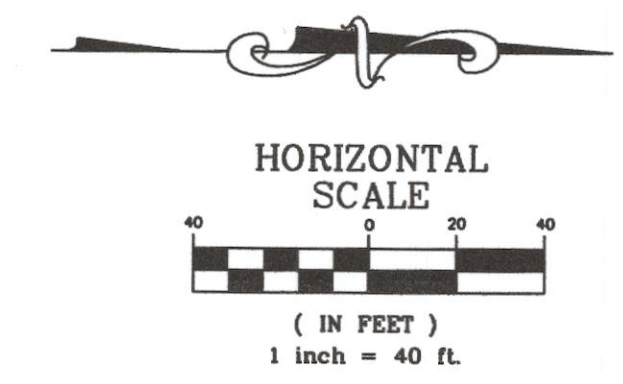

- NOTES:**
- CONTRACTOR SHALL ADJUST LOCATION OF PROPOSED WATER LINES AS REQUIRED TO AVOID CONFLICTS WITH STORM SEWER AND OTHER UTILITIES.
 - ALL WATER LINES SHALL HAVE A MINIMUM COVER OF 48" MEASURED FROM THE TOP OF PIPE UNLESS A GREATER DEPTH IS REQUIRED BY THE CITY STANDARDS, OR NOTED ON THE PLANS.
- BENCHMARK:** NW CORNER OF CONCRETE HEADWALL, 40' +/- NORTH OF CL OF S.H. 276 & 750' +/- WEST OF INNOVATION PARKWAY.
N 7019108.87
E 2604994.01
ELEV = 581.52
- BENCHMARK:** "X" CUT TOP OF CURB INLET ON THE EAST SIDE OF S.H. 205 BYPASS & 235' +/- NORTH OF CL S.H. 276
N 7019277.75
E 2603427.60
ELEV = 577.54