

BENCHMARK: NW CORNER OF CONCRETE HEADWALL, 40' +/- NORTH OF CL OF S.H. 276 & 750' +/- WEST OF CL OF INNOVATION PARKWAY.  
 N 7019108.87  
 E 2604994.01  
 ELEV = 581.52

BENCHMARK: "X" CUT TOP OF CURB INLET ON THE EAST SIDE OF S.H. 205 BYPASS & 235' +/- NORTH OF CL S.H. 276  
 N 7019277.75  
 E 2603427.60  
 ELEV = 577.54

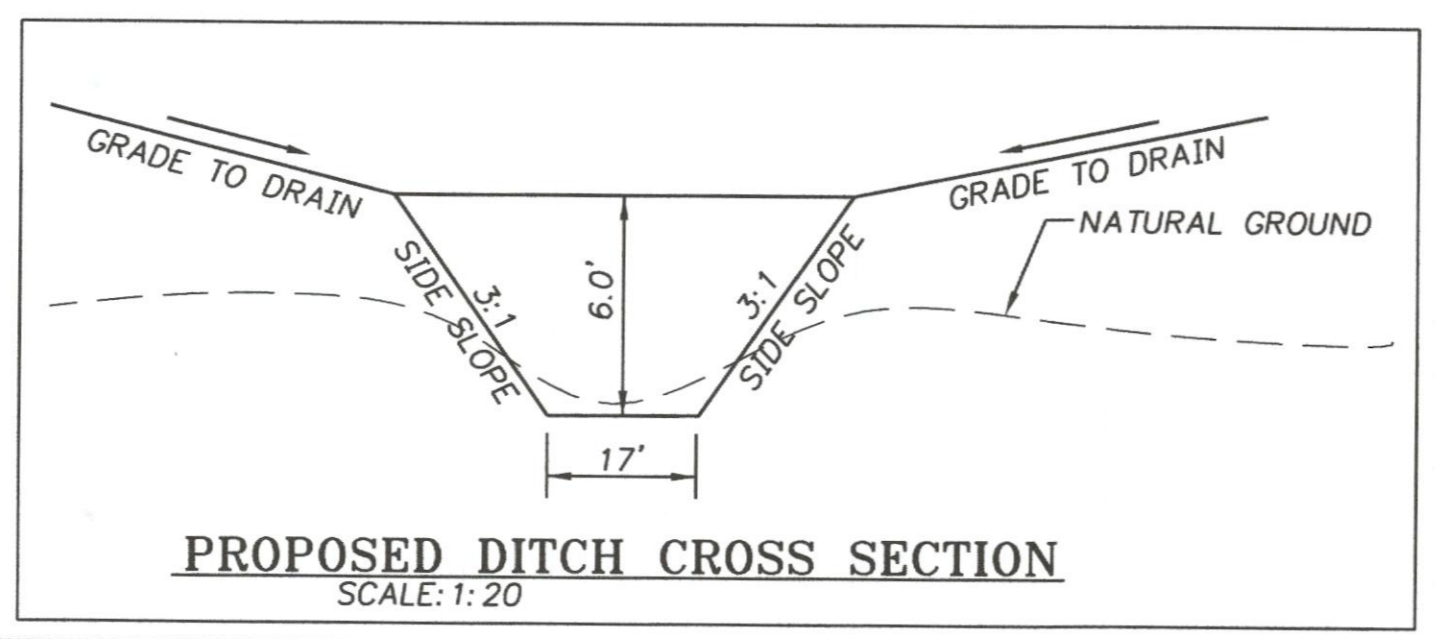
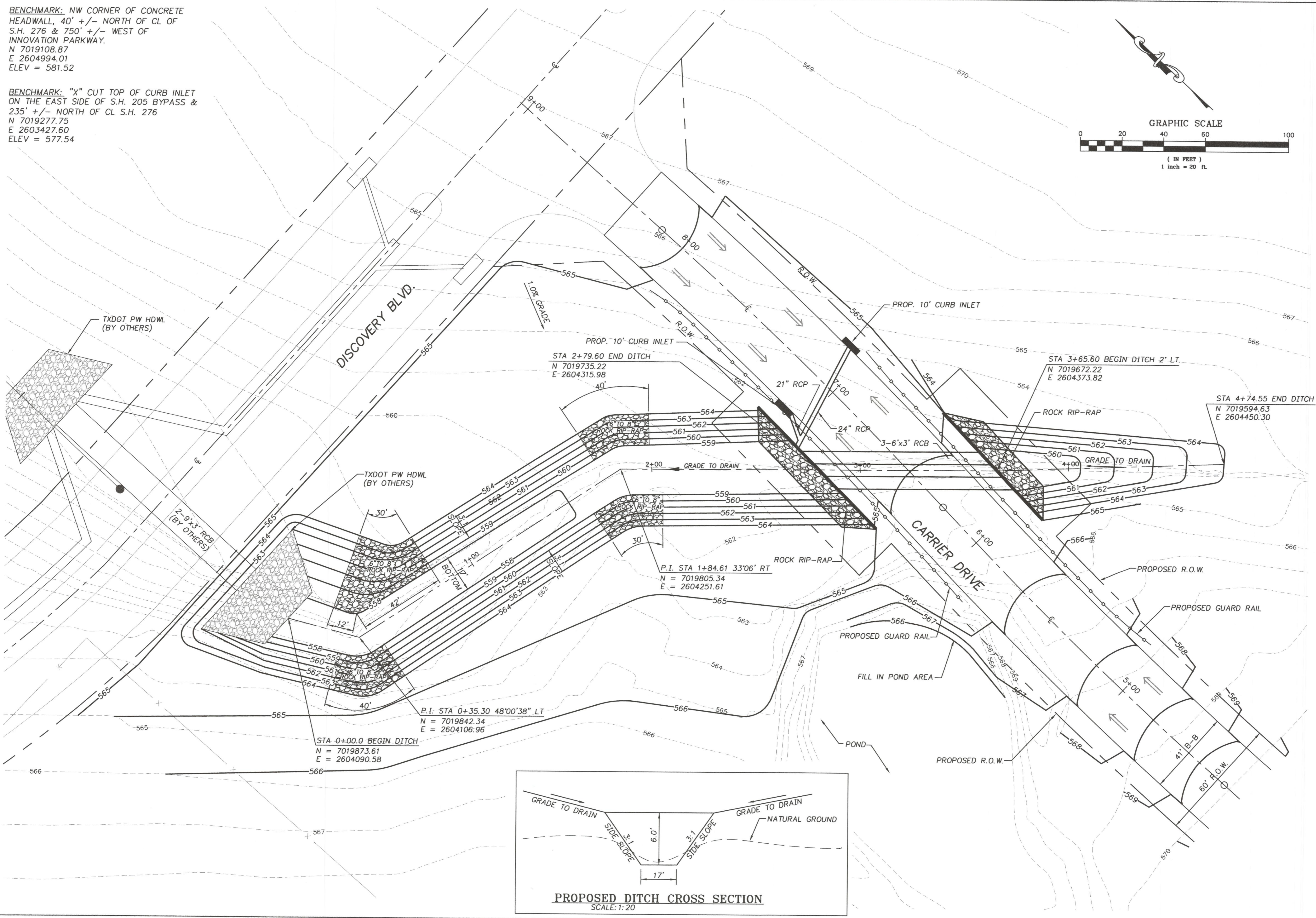
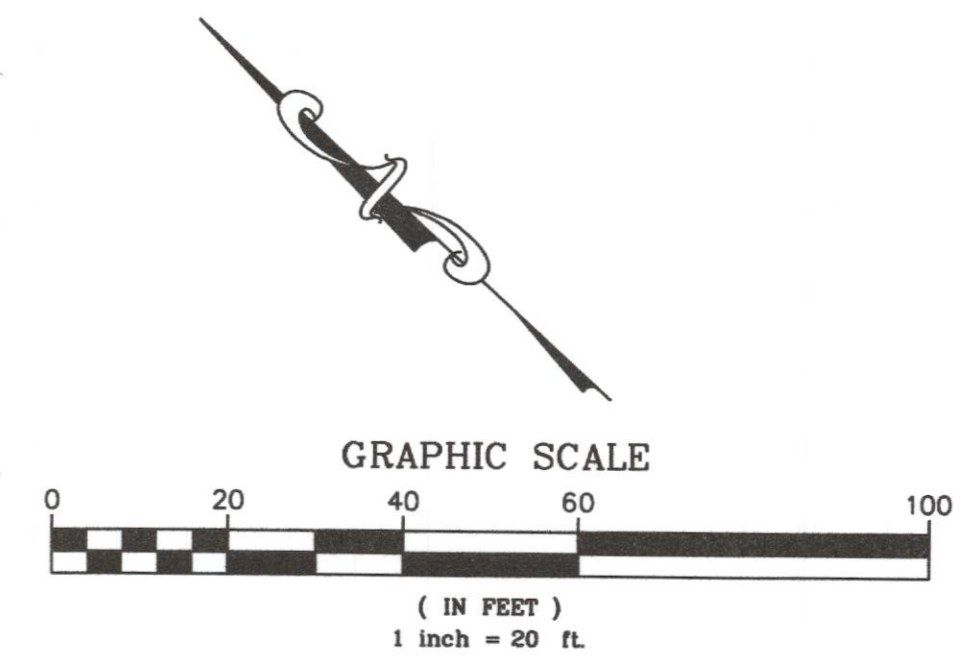

THE SEAL APPEARING ON THIS DOCUMENT WAS AUTHORIZED BY W.L. DOUPHRADE II TEXAS P.E. NO. 80102 ON

DOUPHRADE & ASSOCIATES, INC.  
 ENGINEERING - PROJECT MANAGEMENT - SURVEYING  
 2235 RIDGE RD., # 200 ROCKWALL, TEXAS 75087  
 PHONE: (972)771-9004 FAX: (972)771-9005

GRADING PLAN STORM SEWER LINE 'A'  
 PROPOSED CARRIER DRIVE  
 CITY OF ROCKWALL  
 ROCKWALL COUNTY, TEXAS

CHECKED	W.L.D.
DRAWN	RCT
DATE	04/2010
DRAWING	GRADE
PROJECT	10004
	5 OF 23