

BENCHMARK: NW CORNER OF CONCRETE HEADWALL, 40' +/- NORTH OF CL OF S.H. 276 & 750' +/- WEST OF INNOVATION PARKWAY.
N 7019108.87
E 2604994.01
ELEV = 581.52

BENCHMARK: "X" CUT TOP OF CURB INLET ON THE EAST SIDE OF S.H. 205 BYPASS & 235' +/- NORTH OF CL S.H. 276
N 7019277.75
E 2603427.60
ELEV = 577.54

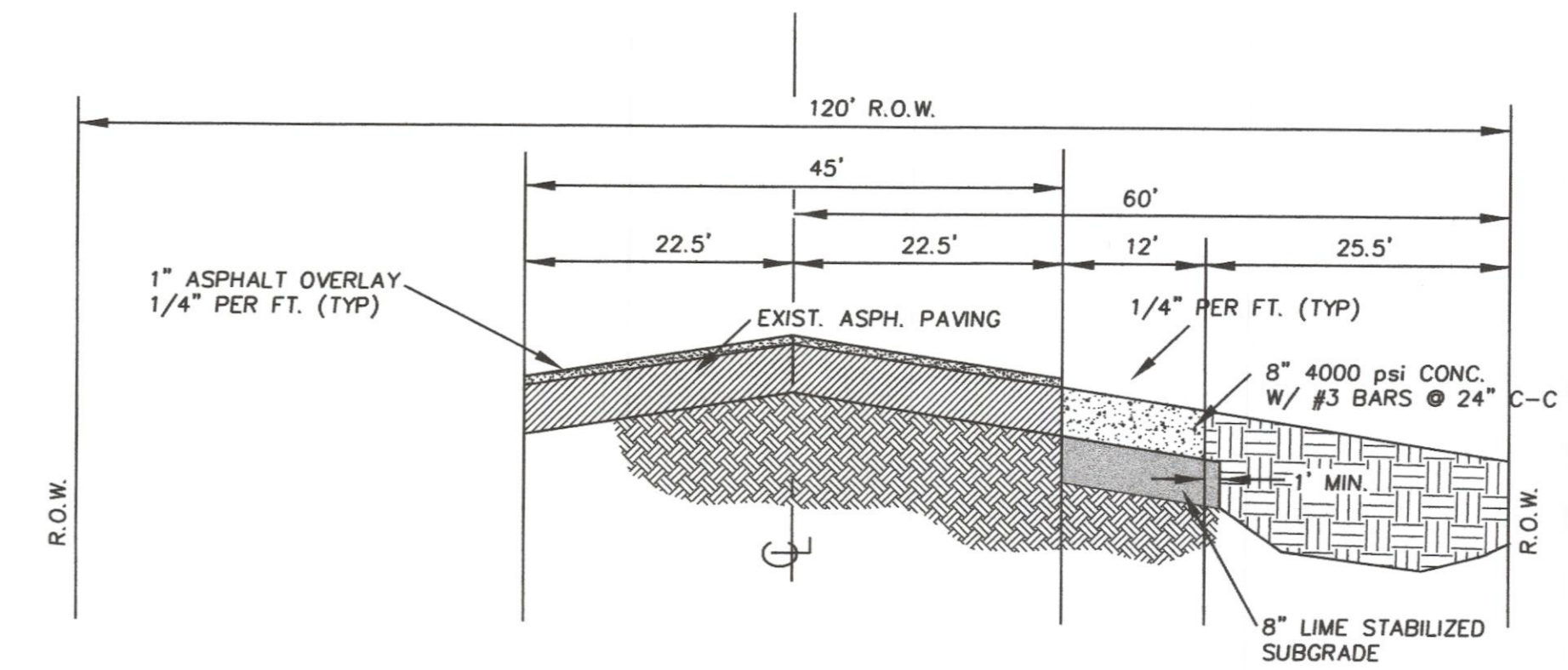

SECTION A-A
PAVING DETAIL LANE WIDENING
N.T.S.
NOTE: SAWCUT TO NEAT LINE.

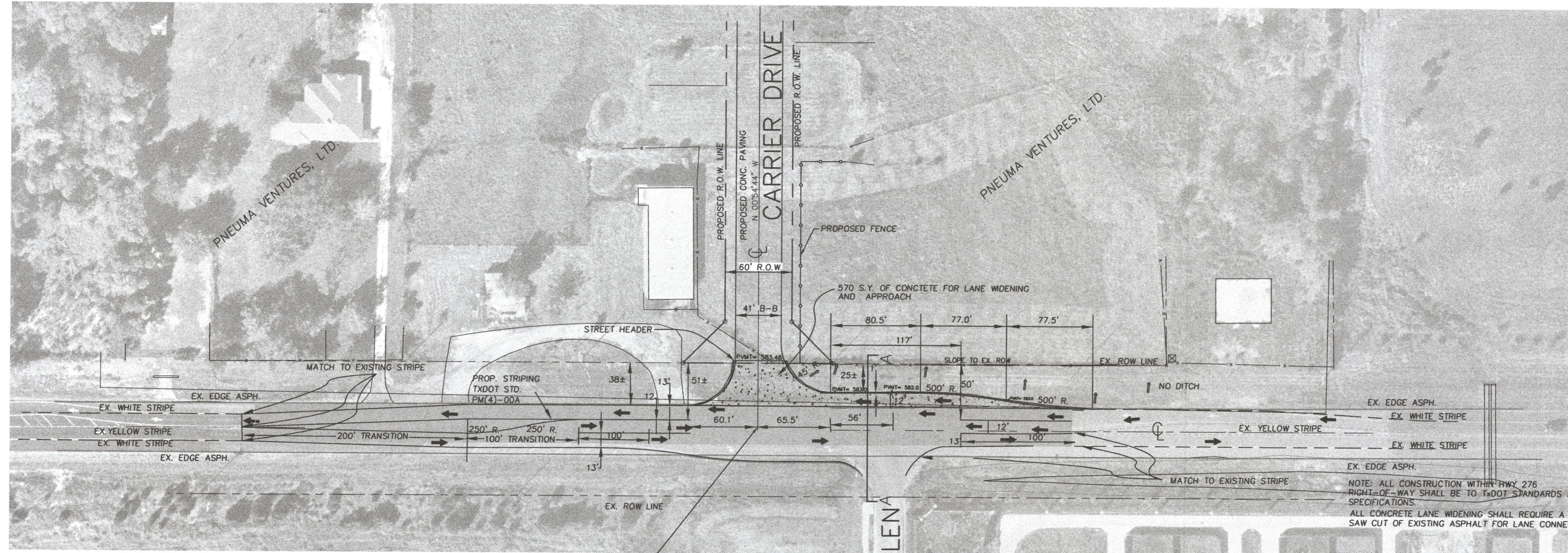

STA 0+00
BEGIN PROPOSED CARRIER DRIVE
N = 7019056.25
E = 2604344.28

■ = 2750 S.Y. OF 1" ASPH. OVERLAY TO COVER EX. STRIPING

NOTE: ALL CONSTRUCTION WITHIN RWY 276 RIGHT-OF-WAY SHALL BE TO TxDOT STANDARDS AND SPECIFICATIONS.
ALL CONCRETE LANE WIDENING SHALL REQUIRE A 1" ± SAW CUT OF EXISTING ASPHALT FOR LANE CONNECTION.



THE SEAL APPEARING ON THIS DOCUMENT WAS AUTHORIZED BY W.L. DOUPHRATE IN TEXAS P.E. NO. 60102 ON

DOUPHRATE & ASSOCIATES, INC.
ENGINEERING - PROJECT MANAGEMENT - SURVEYING
2235 RIDGE RD., # 200 ROCKWALL, TEXAS 75087
PHONE: (972)771-9004 FAX: (972)771-9005

PAVING APPROACH RIGHT TURN LANE DETAIL
PROPOSED CARRIER DRIVE
CITY OF ROCKWALL
ROCKWALL COUNTY, TEXAS

REVISION	DATE	BY	DESCRIPTION

W.L.D.
CHECKED
R.C.T.
DRAWN
04/2010
DATE
PAVDET
PROJECT
3
OF
23