

(VARIABLE WIDTH R.O.W.) CONCRETE SURFACE

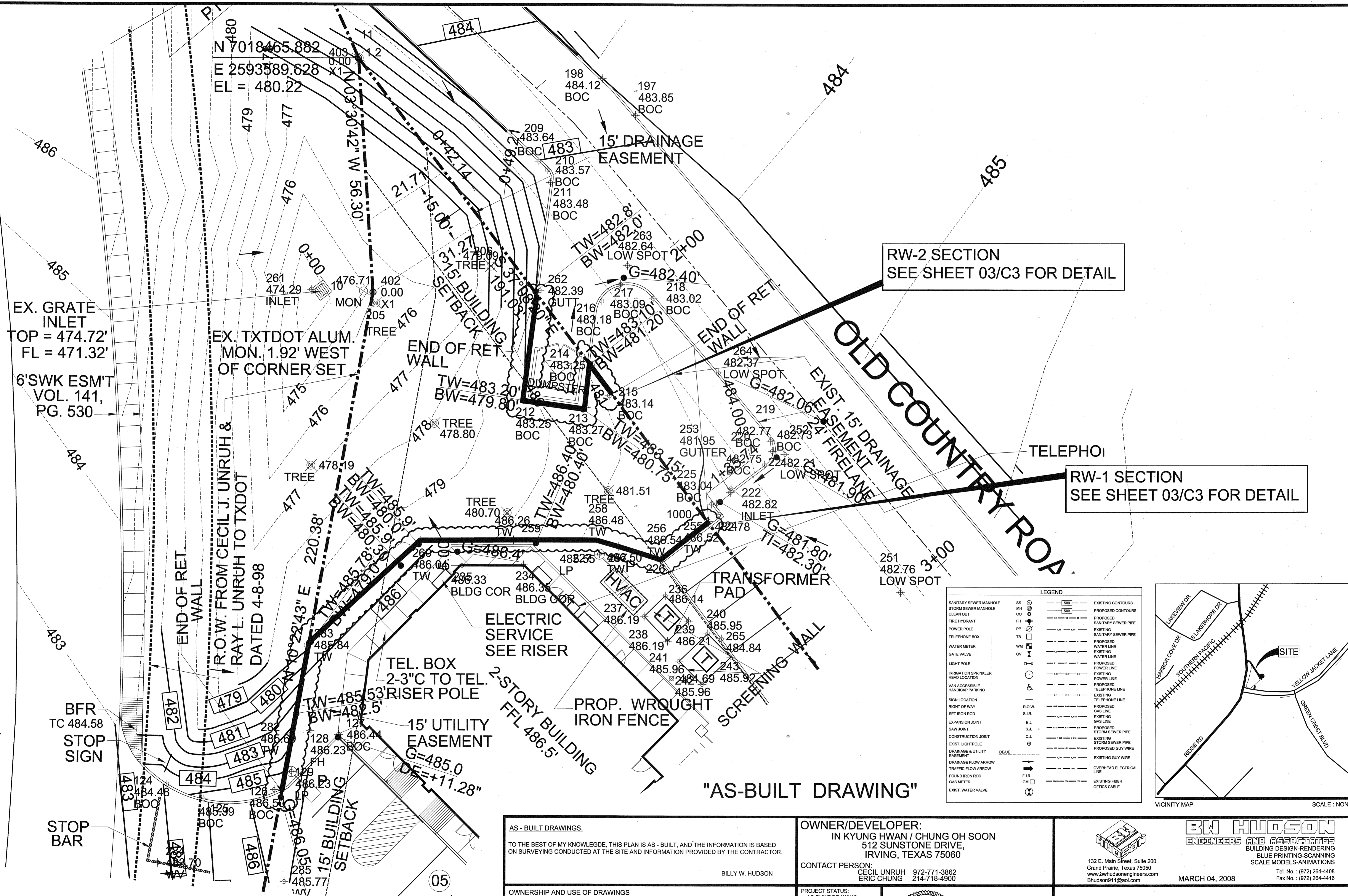

RW-2 SECTION
SEE SHEET 03/C3 FOR DETAIL

RW-1 SECTION
SEE SHEET 03/C3 FOR DETAIL

LEGEND

SANITARY SEWER MANHOLE	SS	EXISTING CONTOURS	---
STORM SEWER MANHOLE	SM	PROPOSED CONTOURS	- - - -
CLEAN OUT	CO	PROPOSED CONTOURS	- - - -
FIRE HYDRANT	FH	PROPOSED SANITARY SEWER PIPE	---
POWER POLE	PP	EXISTING WATER LINE	---
TELEPHONE BOX	TB	PROPOSED WATER LINE	- - - -
WATER METER	WM	EXISTING POWER LINE	---
GATE VALVE	GV	PROPOSED POWER LINE	- - - -
LIGHT POLE	LP	EXISTING TELEPHONE LINE	---
IRRIGATION SPRINKLER HEAD LOCATION	IS	PROPOSED TELEPHONE LINE	- - - -
VAN ACCESSIBLE HANDICAP PARKING	VA	EXISTING R.O.W.	---
SIGN LOCATION	SL	PROPOSED R.O.W.	- - - -
RIGHT OF WAY	R.O.W.	EXISTING GAS LINE	---
SET IRON ROD	S.I.R.	PROPOSED GAS LINE	- - - -
EXPANSION JOINT	E.J.	EXISTING SANITARY SEWER PIPE	---
SAW JOINT	S.J.	PROPOSED SANITARY SEWER PIPE	- - - -
CONSTRUCTION JOINT	C.J.	EXISTING STORM SEWER PIPE	---
EXIST. LIGHT POLE	LP	PROPOSED STORM SEWER PIPE	- - - -
DRAINAGE & UTILITY EASEMENT	DE	EXISTING STORM SEWER PIPE	---
DRAINAGE FLOW ARROW	DF	PROPOSED STORM SEWER PIPE	- - - -
TRAFFIC FLOW ARROW	TF	EXISTING GUY WIRE	---
FOUND IRON ROD	F.I.R.	PROPOSED GUY WIRE	- - - -
GAS METER	GM	EXISTING GUY WIRE	---
EXIST. WATER VALVE	WV	OVERHEAD ELECTRICAL LINE	---
		EXISTING FIBER OPTICS CABLE	---

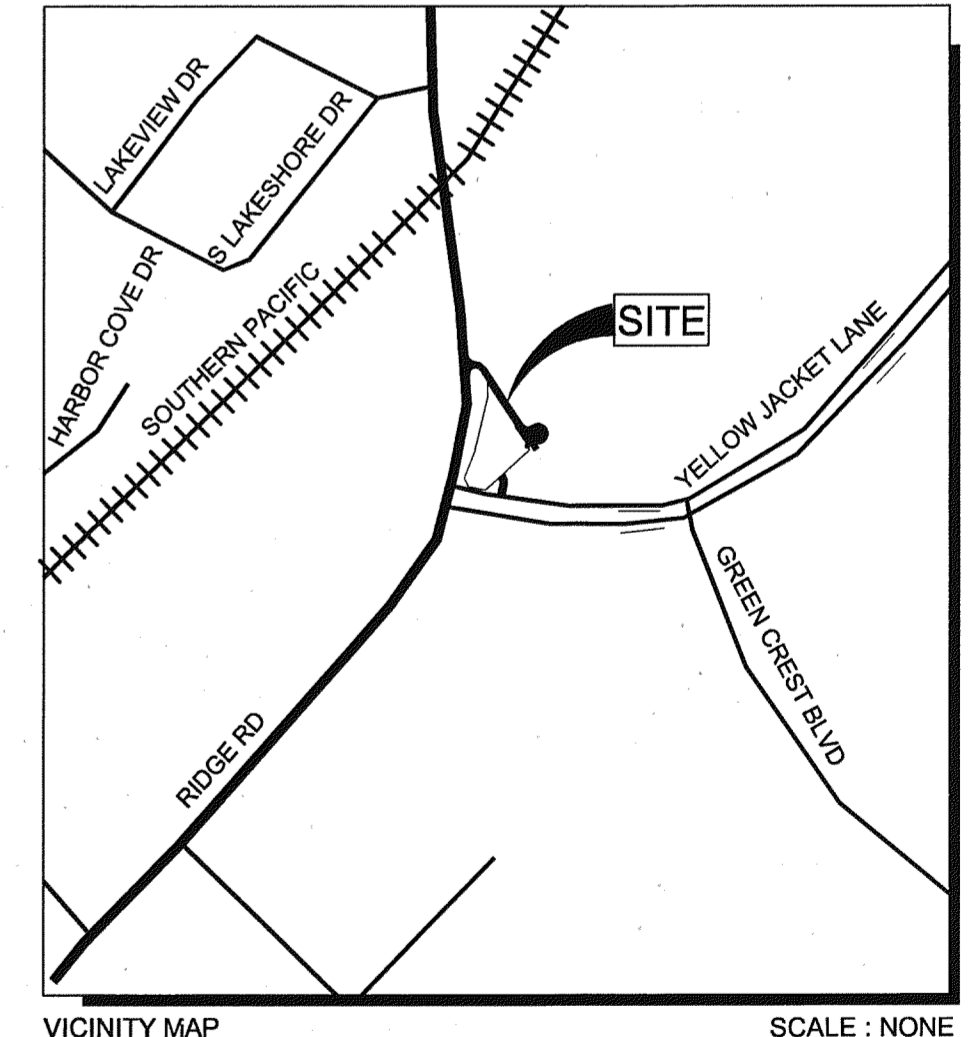

01 RETAINING WALL PLAN
SCALE: 1" = 10'-0"

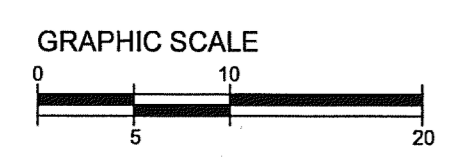

AS - BUILT DRAWINGS.
TO THE BEST OF MY KNOWLEDGE, THIS PLAN IS AS - BUILT, AND THE INFORMATION IS BASED ON SURVEYING CONDUCTED AT THE SITE AND INFORMATION PROVIDED BY THE CONTRACTOR.
BILLY W. HUDSON

OWNER/DEVELOPER:
IN KYUNG HWAN / CHUNG OH SOON
512 SUNSTONE DRIVE,
IRVING, TEXAS 75060
CONTACT PERSON:
CECIL UNRUH 972-771-3862
ERIC CHUNG 214-718-4900

BW HUDSON
ENGINEERS AND ASSOCIATES
BUILDING DESIGN-RENDERING
BLUE PRINTING-SCANNING
SCALE MODELS-ANIMATIONS

132 E. Main Street, Suite 200
Grand Prairie, Texas 75050
www.bwhudsonengineers.com
BHUDSON911@aol.com

MARCH 04, 2008
Tel. No. : (972) 264-4408
Fax No. : (972) 264-4416

OWNERSHIP AND USE OF DRAWINGS
THESE DRAWINGS WHETHER PRINTED OR ELECTRONIC IN FORM, PREPARED BY THE ENGINEER/BW HUDSON ENGINEERS AND ASSOCIATES, ARE INSTRUMENTS OF SERVICE THROUGH WHICH THE CONTRACTOR SHALL EXECUTE THE WORK DESCRIBED HEREIN. ONLY THE ENGINEER SHALL OWN, CLAIM AUTHORSHIP, CLAIM COPYRIGHT OR RETAIN ANY OTHER RESERVED RIGHTS ON THESE DRAWINGS. UNLESS OTHERWISE AGREED TO OR PERMITTED IN WRITING BY THE ENGINEER, THESE DRAWINGS SHALL NOT BE COPIED, REVISED OR TRANSMITTED TO ANY THIRD PARTY.
THESE DRAWINGS SHALL NOT BE USED SOLELY FOR THIS PROJECT. THE CONTRACTOR, SUBCONTRACTOR, MATERIAL OR EQUIPMENT SUPPLIER ARE PERMITTED TO USE OR REPRODUCE PORTIONS OF THE DRAWINGS RELATIVE TO THEIR PERFORMANCE CONTRACT AS SPECIFIED IN THE CONTRACT DOCUMENTS.
THESE DRAWINGS SHALL NOT BE USED BY THE CONTRACTOR, SUBCONTRACTOR, MATERIAL OR EQUIPMENT SUPPLIER ON OTHER PROJECTS OR ON ADDITIONS TO THIS PROJECT OUTSIDE THE ORIGINAL SCOPE OF WORKS WITHOUT THE SPECIFIC WRITTEN CONSENT OF THE ENGINEER.
OFFICIAL SUBMISSION OF THESE PLANS TO REGULATORY AGENCIES SHALL ONLY MEAN COMPLIANCE TO REGULATORY REQUIREMENTS AND SHALL NOT BE CONSTRUED AS PUBLICATION OR LOSS OF ENGINEER'S COPYRIGHTS OR OTHER RESERVED RIGHTS.

PROJECT STATUS:
AS-BUILT DRAWING
PROJECT MANAGER:
BILLY W. HUDSON
DESIGN COORDINATOR:
DANTE ABAYON
DATE:
03/04/08
DRAWING DONE BY:
LEMUEL B. QUISTO



ENGINEER'S SEAL
THE SEAL APPEARING ON THIS DOCUMENT WAS AUTHORIZED BY BILLY W. HUDSON, P.E. 38421 ON THE DATE INDICATED HEREIN. ALTERATION OF A SEALED DOCUMENT WITHOUT PROPER NOTIFICATION TO THE RESPONSIBLE ENGINEER IS AN OFFENSE UNDER THE TEXAS ENGINEERING ACT.

RETAINING WALL PLAN
YELLOW JACKET CROSSING
INTERSECTION OF YELLOW JACKET LANE and FM 740 (Ridge Road)
CITY OF ROCKWALL, TEXAS 75087
LOT 1, BLOCK A
1.129 AC