

CAUTION!!!!!!
EXISTING UTILITIES
 EXISTING UTILITIES AND UNDERGROUND FACILITIES INDICATED ON THESE PLANS HAVE BEEN LOCATED FROM REFERENCE INFORMATION. IT SHALL BE THE RESPONSIBILITY OF THE CONTRACTOR TO VERIFY BOTH HORIZONTALLY AND VERTICALLY THE LOCATION OF ALL EXISTING UTILITIES AND UNDERGROUND FACILITIES PRIOR TO CONSTRUCTION. TO TAKE NECESSARY PRECAUTIONS IN ORDER TO PROTECT ALL FACILITIES ENCOUNTERED. THE CONTRACTOR SHALL PRESERVE AND PROTECT ALL EXISTING UTILITIES FROM DAMAGE DURING CONSTRUCTION.

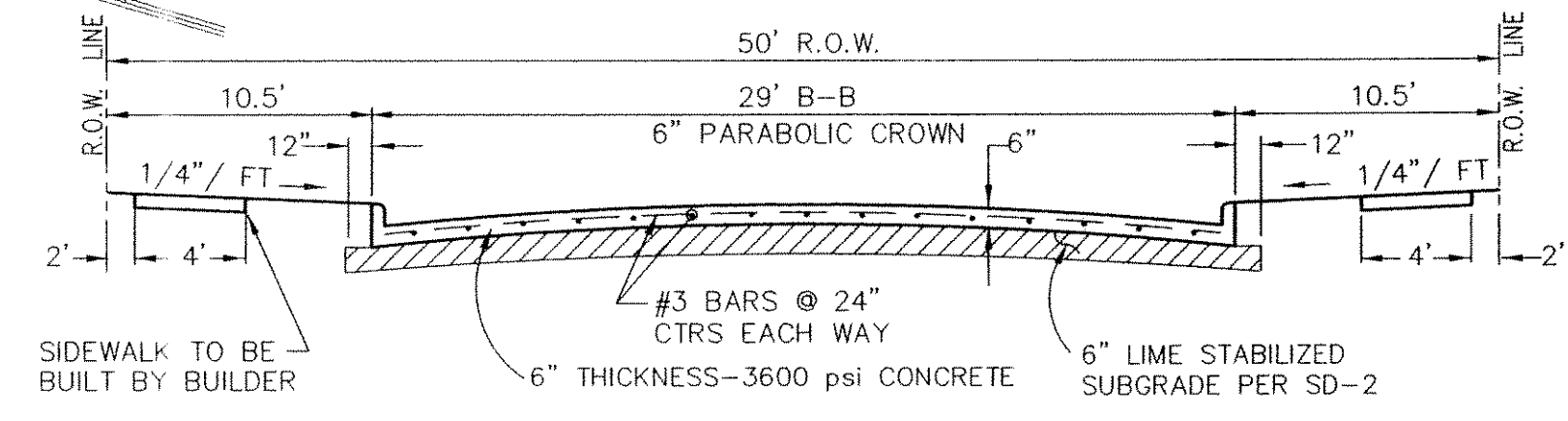

TYPICAL 29' B-B PAVEMENT SECTION
 W/50' R.O.W.
 NOT TO SCALE

SEE NTMWD GENERAL NOTES
 ON COVER SHEET

BENCH MARK #1
 BRONZE DISC AT SOUTHEAST CORNER OF SERVICE ROAD OF I.H. 30 AND MIMS ROAD.
 ELEV. = 566.25

BENCH MARK #1
 R.R. SPIKE IN POWER POLE 50'± NORTH OF TUBBS ROAD AND 300'± EAST OF TEXAS AVE.
 ELEV. = 531.37

NOTE:
 CONSTRUCT BARRIER FREE RAMPS AT ALL INTERSECTIONS AS PER CITY STANDARDS.

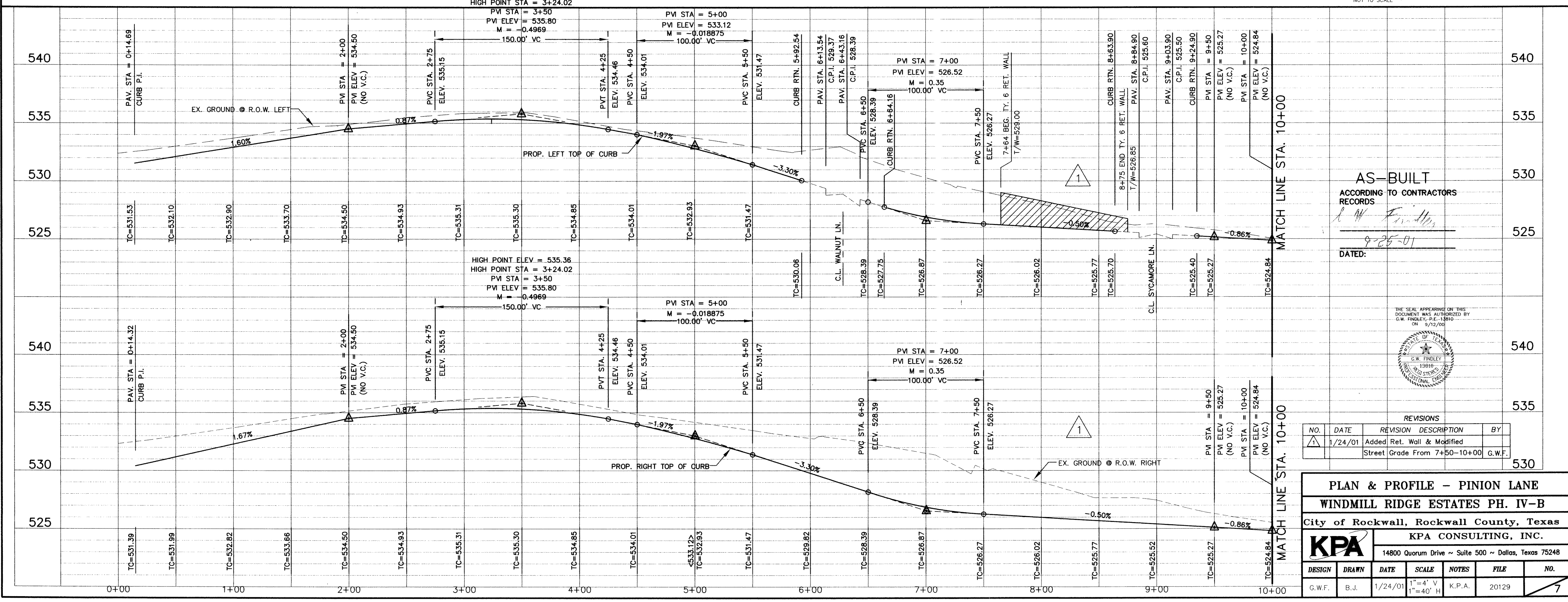

AS-BUILT
 ACCORDING TO CONTRACTORS RECORDS
[Signature]
 DATED: 9-25-01

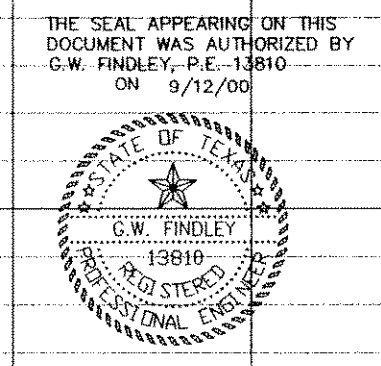

REVISIONS			
NO.	DATE	REVISION DESCRIPTION	BY
1	1/24/01	Added Ret. Wall & Modified Street Grade From 7+50-10+00, G.W.F.	

PLAN & PROFILE - PINION LANE
WINDMILL RIDGE ESTATES PH. IV-B
 City of Rockwall, Rockwall County, Texas

KPA CONSULTING, INC.
 14800 Quorum Drive ~ Suite 500 ~ Dallas, Texas 75248

DESIGN	DRAWN	DATE	SCALE	NOTES	FILE	NO.
G.W.F.	B.J.	1/24/01	1"=4' V 1"=40' H	K.P.A.	20129	7

F:\vms\20129\VS_BUILTS\pinion\129_Pav.D.dwg, Tue Sep 25 11:50:06 2001, B. Johnson
 HP Designer: 1050C Hewlett-Packard HP-GL/2 devices, ADI 4.3 (V4.5) - 19990922