

B.M.  
 SQUARE ON TOP OF 10' INLET ON N.W. SIDE  
 OF ROCKWALL PARKWAY, 85' S.W. OF CENTERLINE  
 OF AUTUMN TRAIL.  
 ELEVATION = 535.21

B.M.  
 CENTERLINE OF TOP OF 15' INLET ON N.W. SIDE  
 OF ROCKWALL PARKWAY, 140' N.E. OF WOODCREEK  
 DRIVE.  
 ELEVATION = 527.25

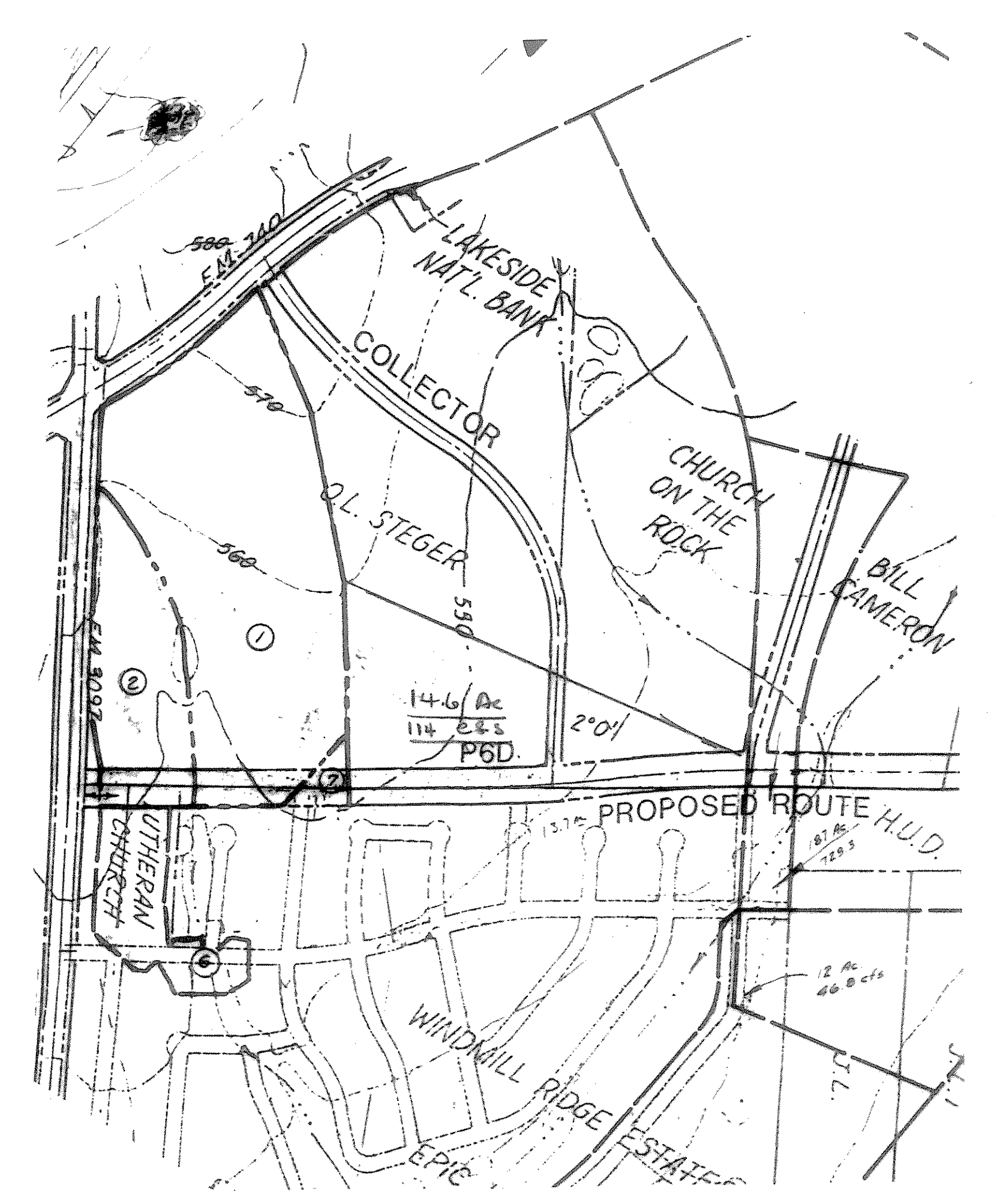

DA	ACRES	T.C. ( MIN. )	C	I	Q	SUM Q ( 100 YR. )
1	29.3	13.0	.50	9.0	131.85	
2	1.35	10	.50	9.8	6.62	138.47
3	0.77	10	.50	9.8	3.77	142.24
4	5.76	10	.50	9.8	28.22	170.46
5	3.65	10	.50	9.8	17.88	
6	2.10	10	.50	9.8	10.29	28.17
7	2.42	10	.50	9.8	11.86	40.03
8	3.03	10	.50	9.8	14.85	54.88
9	0.62	10	.50	9.8	3.04	57.92

AS-BUILT

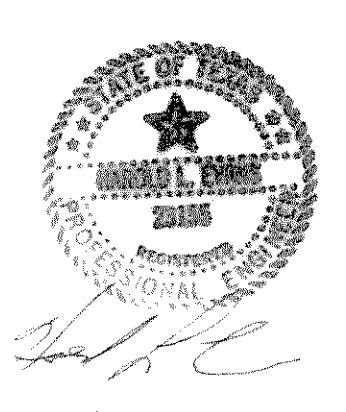
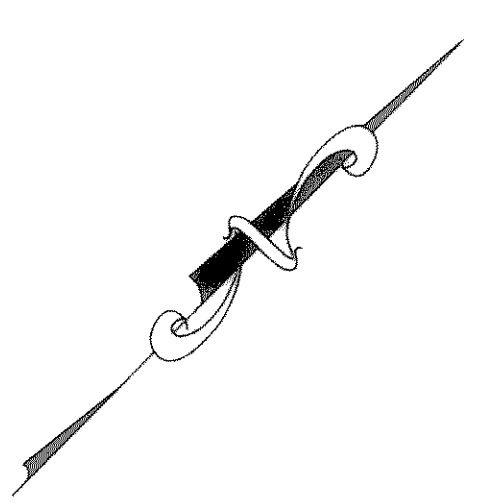

REVISION DESCRIPTION DATE SCALE HORIZ = 1" = 100' VERT = 1" = 8'		HAROLD L. EVANS CONSULTING ENGINEER P.O. BOX 28365 2331 GUS THOMASSON ROAD, SUITE 102 DALLAS, TEXAS 75228 ( 214 ) 328-8133		SHEET NO. 3 11 JOB NO. 9375
		DESIGN R.L.E.		
<b>DRAINAGE MAP</b> <b>WINDMILL RIDGE ESTATES No. 3 B</b> <b>CITY OF ROCKWALL</b> <b>ROCKWALL COUNTY, TEXAS</b>				