

Scale: 1"=100'

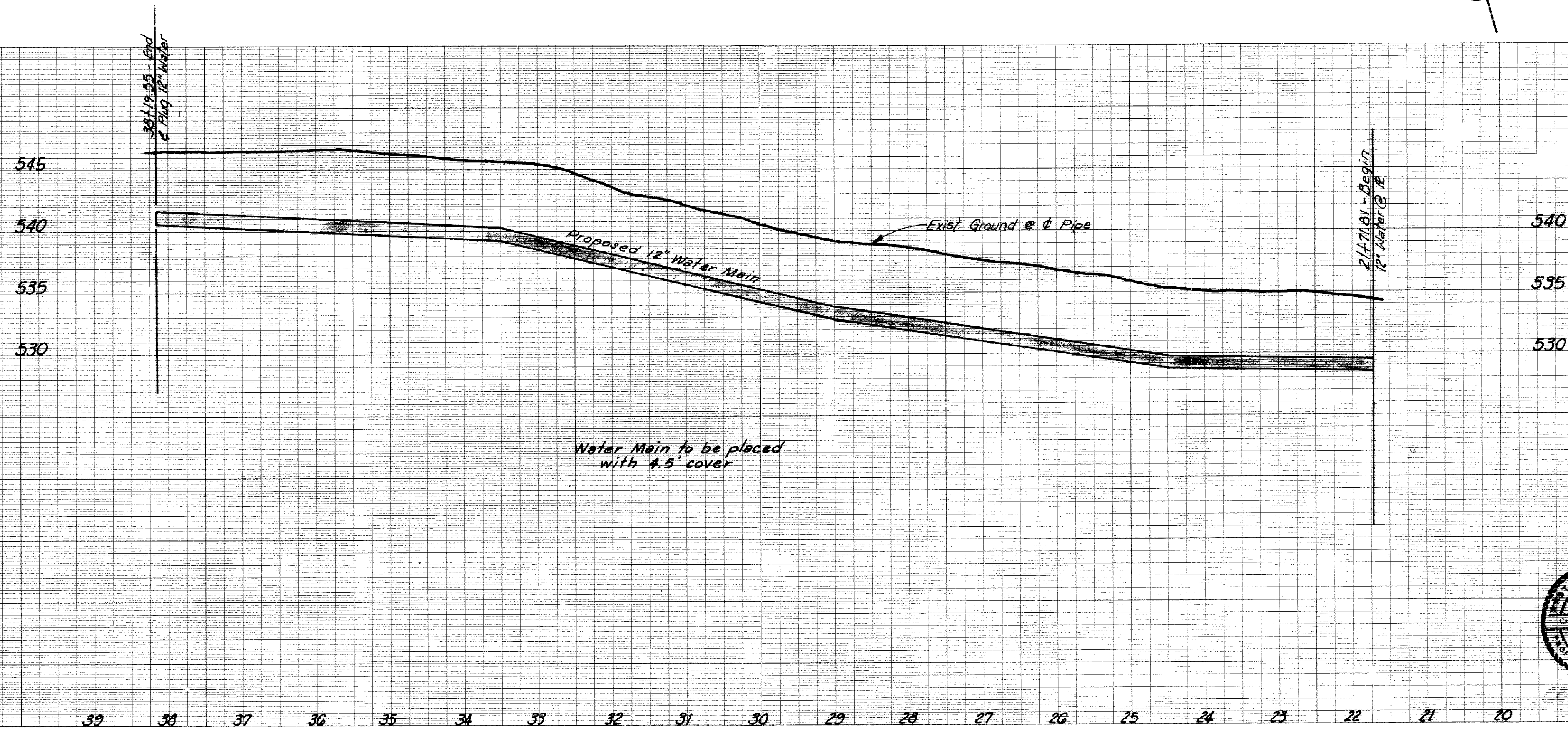

RECORD DRAWING

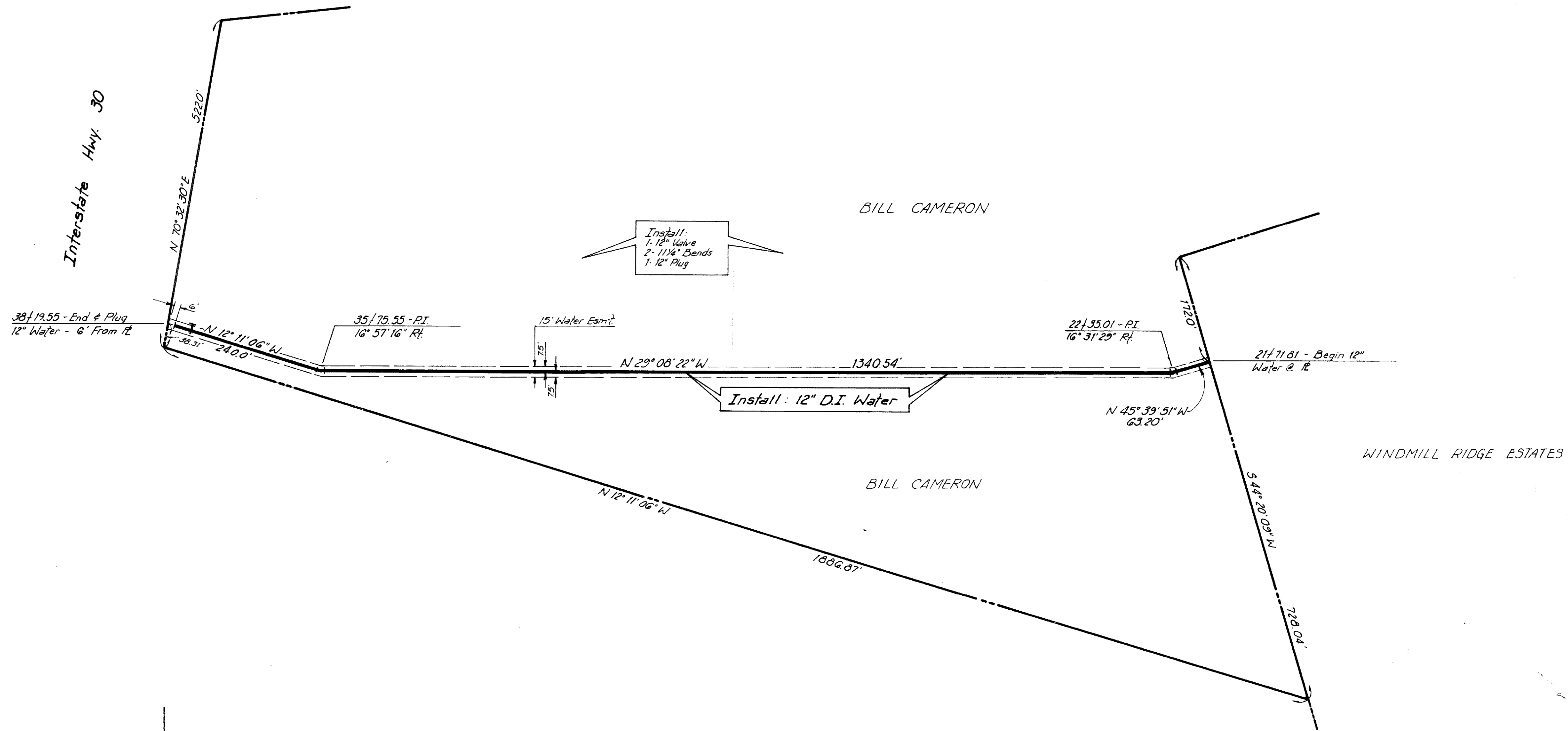
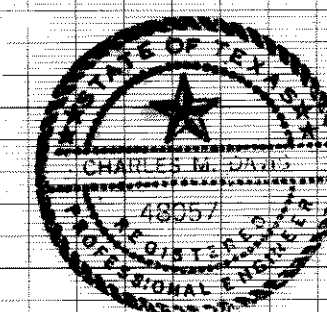

<b>OFFSITE WATER PLAN</b>						
WINDMILL RIDGE ESTATES NO. 2A						
ROCKWALL, TEXAS						
John C. Gibson Co. Inc. - Consulting Engineers						
9510 Military Parkway - Dallas, Texas 75227						
DESIGN	DRAWN	DATE	SCALE	NOTES	FILE	NO.
J. C. G. Co. Inc.	Bev	Nov.	H: 1"=100' V: 1"=6'		Windmill Ridge Estates No. 2A	2/3