

F.M. 3079

WINDMILL RIDGE ESTATES  
SECTION 4 - INSTALLMENT ONE

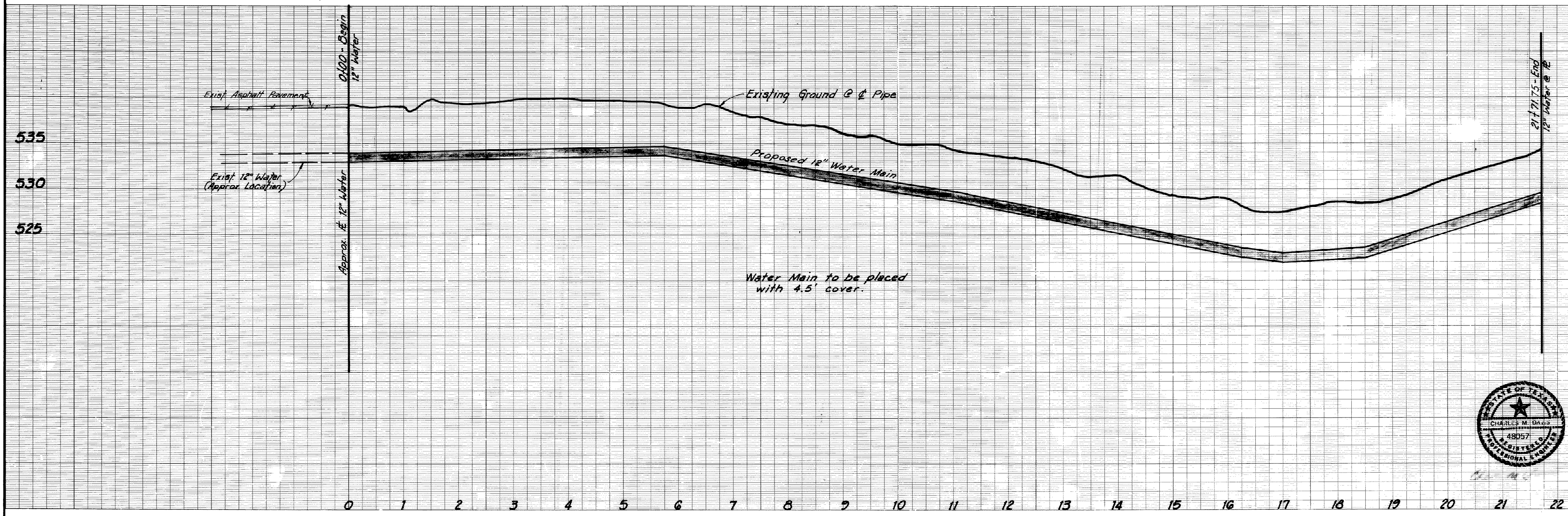

RECORD DRAWING

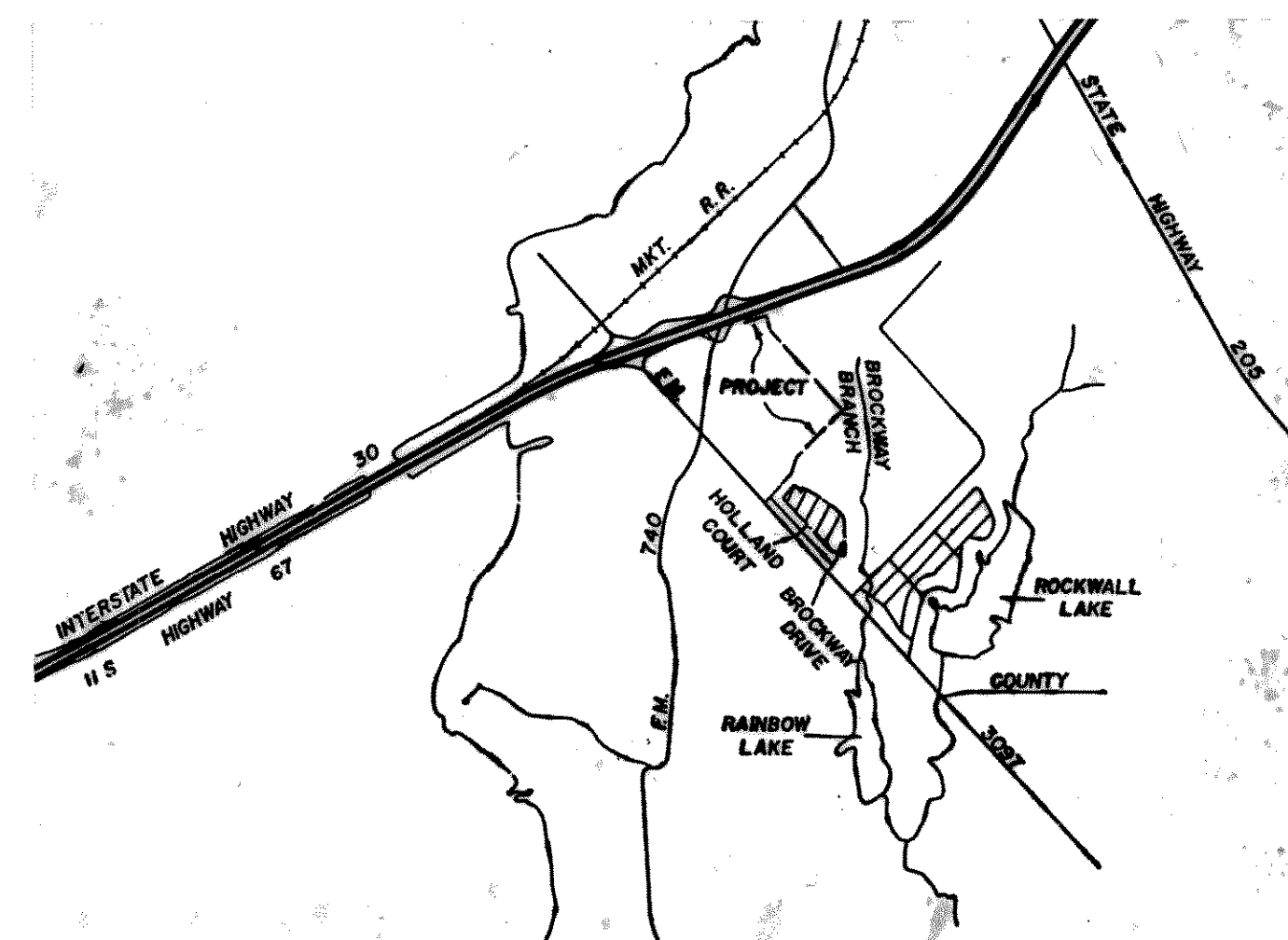
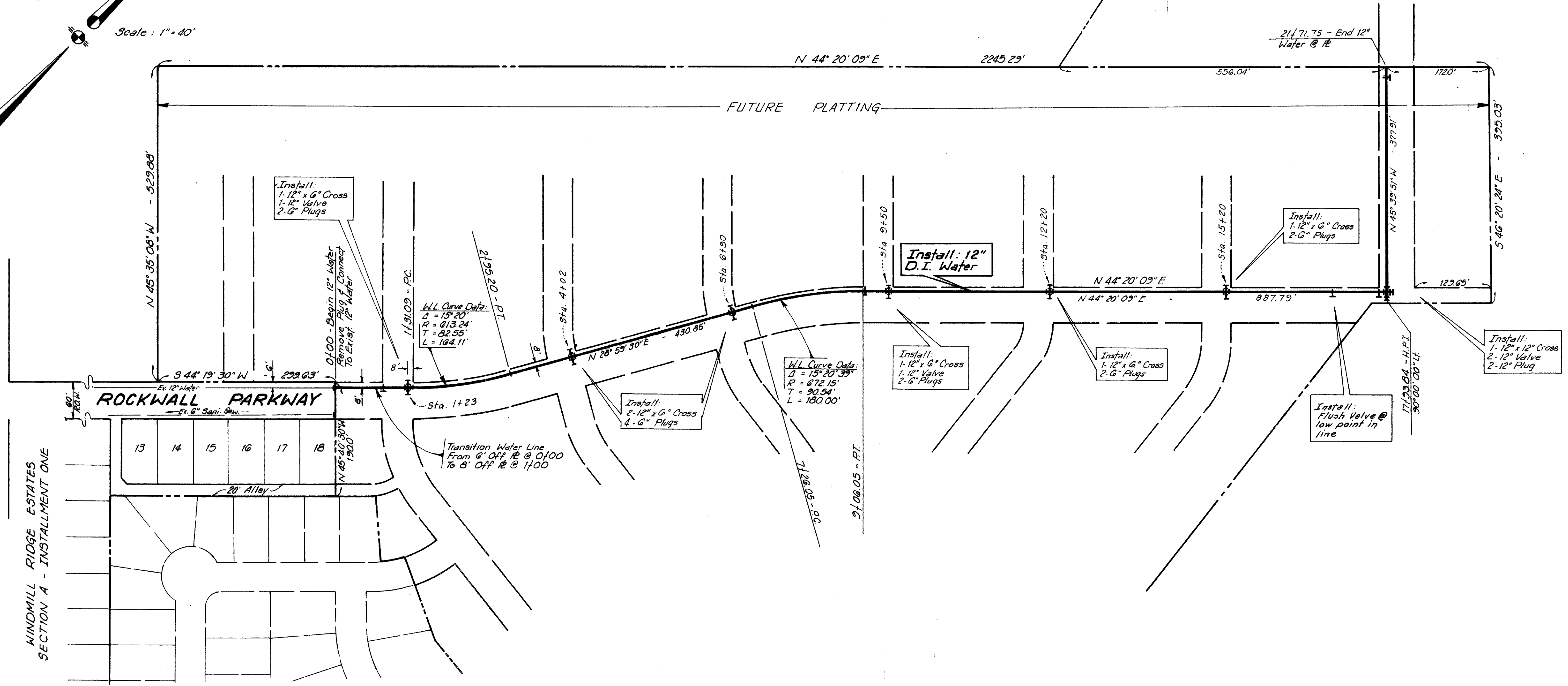
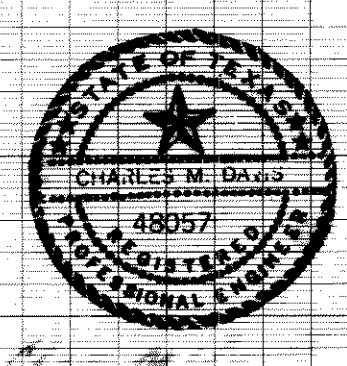

OFFSITE WATER PLAN						
WINDMILL RIDGE ESTATES NO. 2 A						
ROCKWALL, TEXAS						
John C. Gibson Co. Inc. - Consulting Engineers						
9510 Military Parkway - Dallas, Texas 75227						
DESIGN	DRAWN	DATE	SCALE	NOTES	FILE	NO.
J.C.G. Co. Inc.	Bev G.M.	Nov. 1983	H: 1"=100' V: 1"=6'	G.M.	Windmill Ridge Estates No. 2A	3