

- GENERAL NOTES:
- 1) ALL CONSTRUCTION SHALL BE IN ACCORDANCE WITH THE CITY OF ROCKWALL STANDARDS.
  - 2) THE CONTRACTOR SHALL VERIFY THE HORIZONTAL AND VERTICAL LOCATIONS OF ALL EXISTING UTILITIES IN THE AREA OF CONSTRUCTION PRIOR TO BEGINNING CONSTRUCTION.
  - 3) THE CONTRACTOR SHALL NOTIFY ENGINEER OF RECORD OF ANY DISCREPANCIES BETWEEN THESE PLANS AND ACTUAL FIELD CONDITIONS.
  - 4) DIMENSIONS ARE TO BACK OF CURB, UNLESS OTHERWISE NOTED.

SEE THE CITY OF ROCKWALL STANDARDS OF DESIGN AND CONSTRUCTION, DATED OCTOBER 2019 FOR MODIFICATIONS TO NCTCOG DETAILS.

ALL STORM PIPE SHALL BE CLASS III RCP UNLESS OTHERWISE NOTED

Curve Table: STORM LINE

Curve #	Radius	Length	Chord Direction	Start Point	End Point
C7	250.00	94.04	S79° 44' 53.21"E	(2603605.2649, 7035560.7186)	(2603697.2574, 7035544.0806)

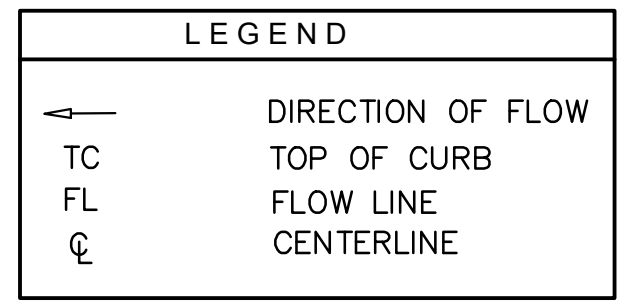

REV	BY	DATE	COMMENT
1	PJF	08/22	REVISED RIP-RAP QUANTITY
2	PJF		REVISED FOR FLEXAMAT PLUS
3	NCL	10/25/22	REVISED FOR EXIST. WATER

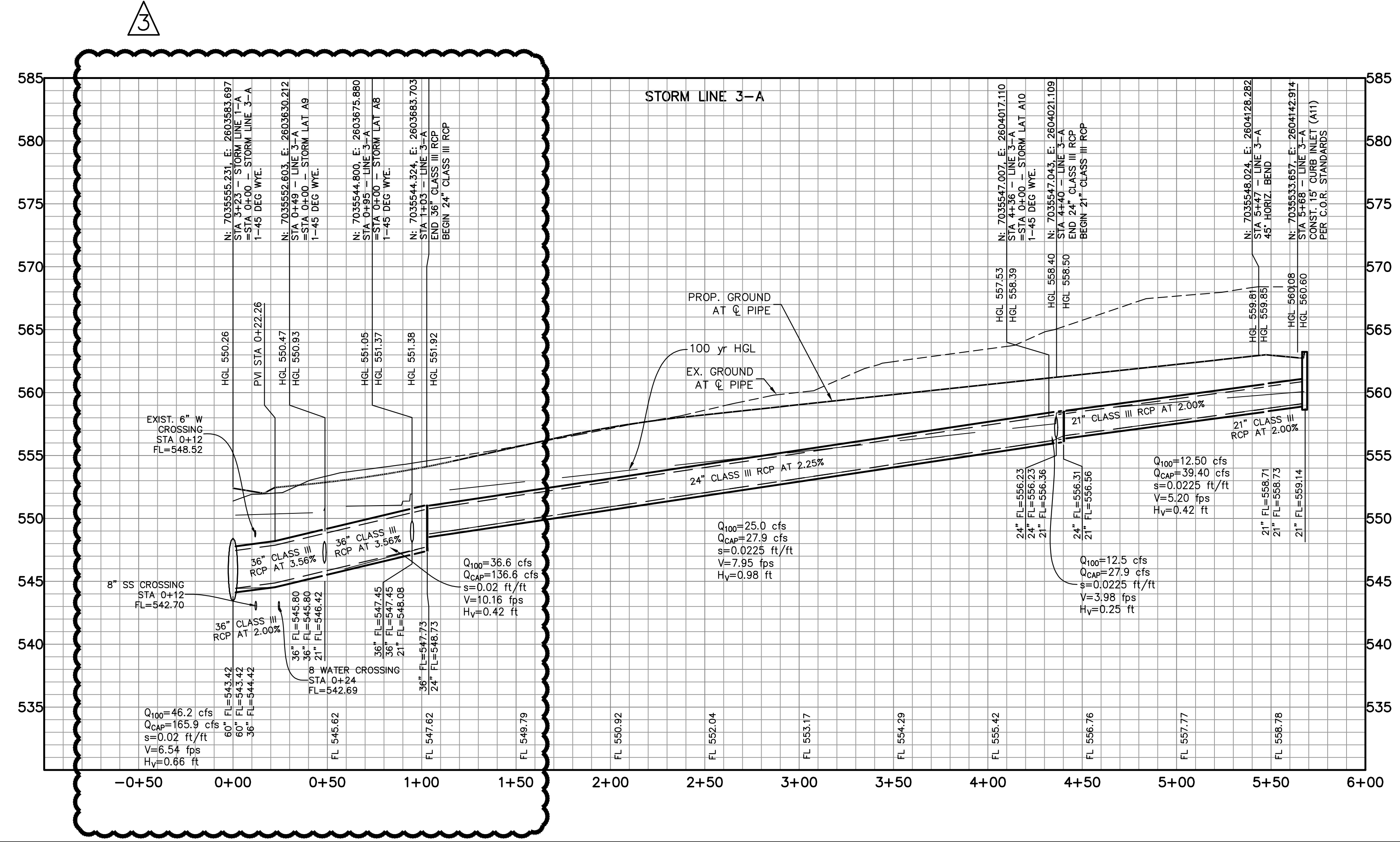

**RECORD DRAWINGS**

The information contained hereon was provided by the contractor based on their field installation. The undersigned registered professional engineer did not provide inspection on this project, and therefore makes no warranties concerning the accuracy or completeness of the information provided.

*Dayton Macatee*

NOVEMBER 29, 2023

Dayton C. Macatee, P.E. - Macatee Engineering, L.L.C. (Tx. Reg. No. F-456) Date  
12655 N. Central Expwy Suite 420, Dallas, Texas 75243 ~ Tel: 214-373-1180



**STORM SEWER PLAN & PROFILE**  
WINDING CREEK

CITY OF ROCKWALL, ROCKWALL COUNTY, TEXAS

**MACATEE**  
CIVIL ENGINEERING

**CIVIL ENGINEERING DESIGN & CONSULTING**  
(Tex. Reg. No. F-456)  
12655 N. CENTRAL EXPWY, SUITE 420  
DALLAS, TEXAS 75243  
TEL 214-373-1180 \* FAX 214-373-6580  
daytonm@macatee-engineering.com  
philipj@macatee-engineering.com

DESIGNED	CHECKED	DATE	DWG FILE	PROJECT #	SHEET NO.
BCP	SDA	11/29/2023	wc_STORM	SKO_WC	33 OF 53

CITY OF ROCKWALL MONUMENT "COR-2"  
ALUMINUM DISK STAMPED "CITY OF ROCKWALL SURVEY MONUMENT" +/- .866'  
EAST OF INTERSECTION OF WILLIAMS STREET AND CARUTH LANE, AND 50' SOUTH OF CL OF WILLIAMS STREET. N: 7029731.124, E: 2598589.314, ELEV=529.10

CITY OF ROCKWALL MONUMENT "COR-4"  
ALUMINUM DISK STAMPED "CITY OF ROCKWALL SURVEY MONUMENT" ON NORTH SIDE OF DALTON ROAD +/- .210' WEST OF INTERSECTION OF SH 205 AND DALTON ROAD, AND 10' NORTH OF CURB LINE. N: 7040336.992, E: 2592422.633, ELEV=541.67