

- GENERAL NOTES:
- 1) ALL CONSTRUCTION SHALL BE IN ACCORDANCE WITH THE CITY OF ROCKWALL STANDARDS.
 - 2) THE CONTRACTOR SHALL VERIFY THE HORIZONTAL AND VERTICAL LOCATIONS OF ALL EXISTING UTILITIES IN THE AREA OF CONSTRUCTION PRIOR TO BEGINNING CONSTRUCTION.
 - 3) THE CONTRACTOR SHALL NOTIFY ENGINEER OF RECORD OF ANY DISCREPANCIES BETWEEN THESE PLANS AND ACTUAL FIELD CONDITIONS.
 - 4) DIMENSIONS ARE TO BACK OF CURB, UNLESS OTHERWISE NOTED.

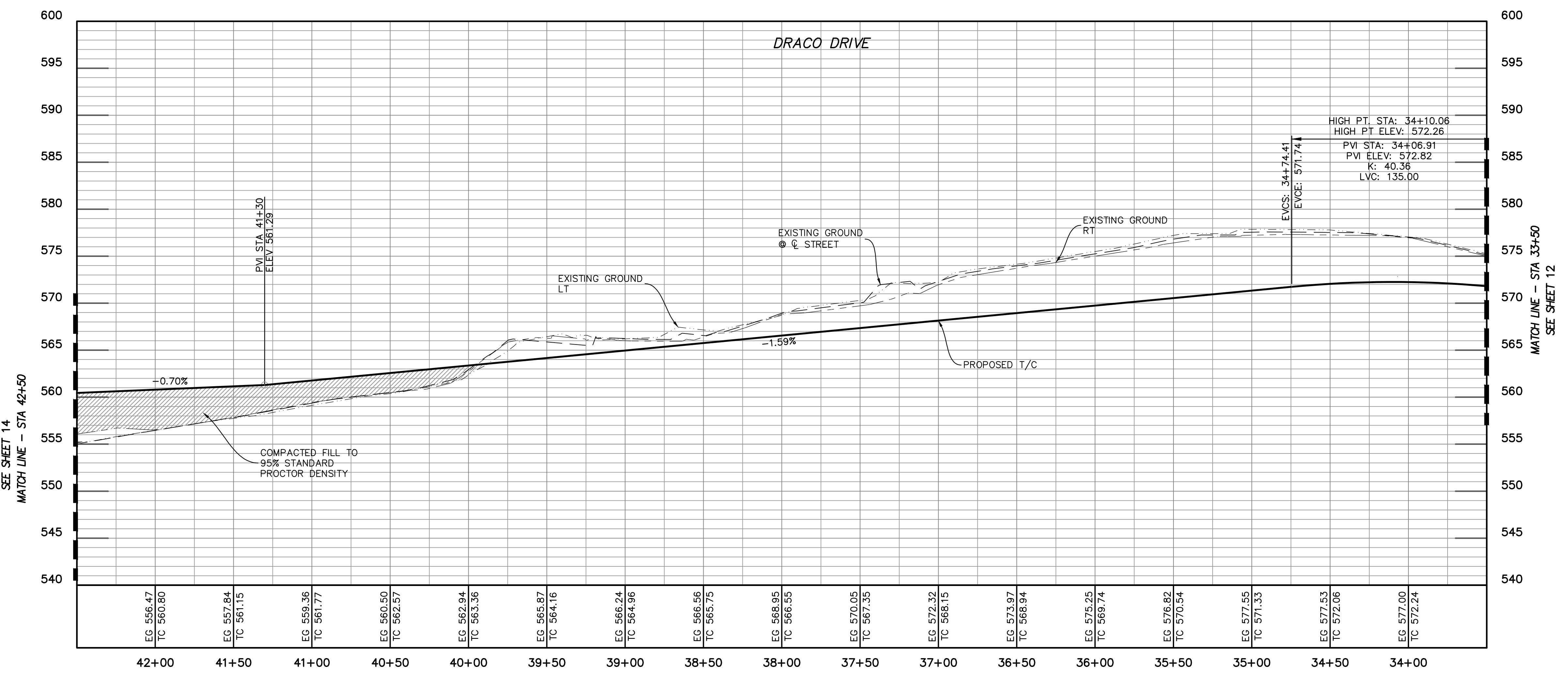

LEGEND	
C.O.R.	CITY OF ROCKWALL VISIBILITY & SIDEWALK EASEMENT
V.S.E.	VALLEY GUTTER
TC	TOP OF CURB
LP	LOW POINT
HP	HIGH POINT
BFR	BARRIER FREE RAMP
24.5'R	RADIUS
PC	POINT OF CURVATURE
PT	POINT OF TANGENCY
PI	POINT OF INTERSECTION
PVI	POINT OF VERTICAL INTERSECTION
CONST.	CONSTRUCT
CL	CENTERLINE
RT	RIGHT
LT	LEFT
GND	GROUND
	PERPENDICULAR CURB RAMP PER TxDOT DETAIL PED-18
	PROPOSED SIDEWALK (BY DEVELOPER, SEE SIDEWALK PLAN)
	BFR PER CITY OF ROCKWALL STD DETAIL R-2125A

PROFILE LEGEND	
---	EX. GND AT LT R.O.W.
---	EX. GND AT CL R.O.W.
---	EX. GND AT RT R.O.W.
---	PROP LT & RT TC
[Hatched Box]	COMPACTED FILL PER GEOTECH RECOMMENDATIONS. (MIN 95% STD. DENSITY)

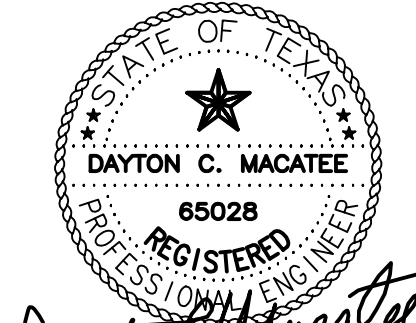

Dayton C. Macatee
 11/29/2023

DAYTON MACATEE ENGINEERING, LLC
 TX. REG. NO. F-456

DRACO DRIVE

PAVING PLAN & PROFILE

WINDING CREEK

CITY OF ROCKWALL, ROCKWALL COUNTY, TEXAS

CIVIL ENGINEERING DESIGN & CONSULTING
 (Tex. Reg. No. F-456)
 12655 N. CENTRAL EXPWY, SUITE 420
 DALLAS, TEXAS 75243
 TEL 214-373-1180 * FAX 214-373-6580
 daytonm@macatee-engineering.com
 philipf@macatee-engineering.com

DESIGNED	CHECKED	DATE	DWG FILE	PROJECT #	SHEET NO.
BCP	SDA	11/29/2023	WC_Paving	SKO_WC	13 OF 53

RECORD DRAWINGS

The information contained hereon was provided by the contractor based on their field installation. The undersigned registered professional engineer did not provide inspection on this project, and therefore makes no warrants concerning the accuracy or completeness of the information provided.

Dayton C. Macatee

NOVEMBER 29, 2023

Dayton C. Macatee, P.E. - Macatee Engineering, L.L.C. (Tx. Reg. No. F-456)
 12655 N. Central Expwy Suite 420, Dallas, Texas 75243 - Tel: 214-373-1180

CITY OF ROCKWALL MONUMENT "COR-2"
 ALUMINUM DISK STAMPED "CITY OF ROCKWALL SURVEY MONUMENT" +/- .866'
 EAST OF INTERSECTION OF WILLIAMS STREET AND CARUTH LANE, AND 50' SOUTH
 OF CL OF WILLIAMS STREET. N: 7029731.124, E: 2598589.314, ELEV=529.10

CITY OF ROCKWALL MONUMENT "COR-4"
 ALUMINUM DISK STAMPED "CITY OF ROCKWALL SURVEY MONUMENT" ON NORTH SIDE
 OF DALTON ROAD +/- .210' WEST OF INTERSECTION OF SH 205 AND DALTON ROAD,
 AND 10' NORTH OF CURB LINE. N: 7040336.992, E: 2592422.633, ELEV=541.67