

- GENERAL NOTES:
- 1) ALL CONSTRUCTION SHALL BE IN ACCORDANCE WITH THE CITY OF ROCKWALL STANDARDS.
 - 2) THE CONTRACTOR SHALL VERIFY THE HORIZONTAL AND VERTICAL LOCATIONS OF ALL EXISTING UTILITIES IN THE AREA OF CONSTRUCTION PRIOR TO BEGINNING CONSTRUCTION.
 - 3) THE CONTRACTOR SHALL NOTIFY ENGINEER OF RECORD OF ANY DISCREPANCIES BETWEEN THESE PLANS AND ACTUAL FIELD CONDITIONS.
 - 4) DIMENSIONS ARE TO BACK OF CURB, UNLESS OTHERWISE NOTED.

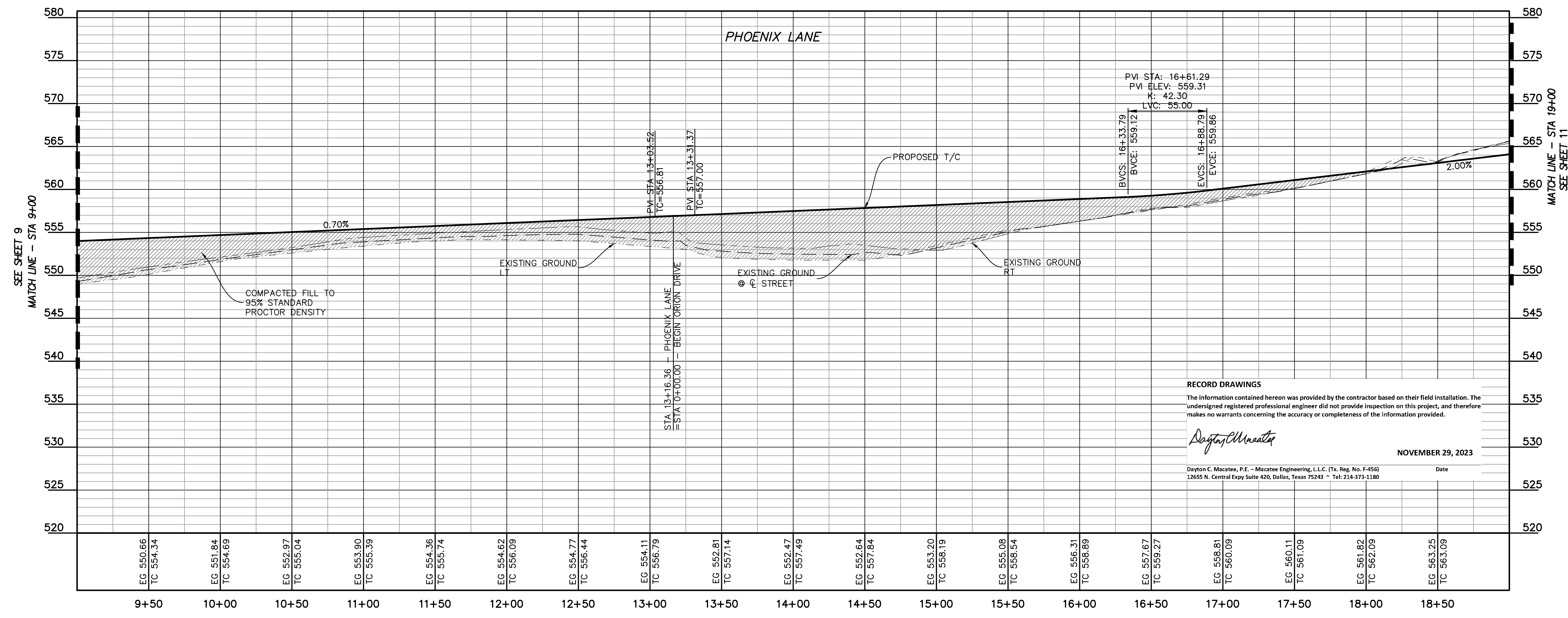
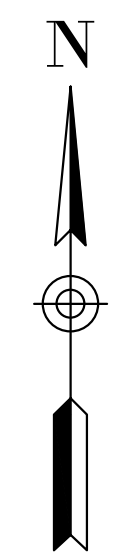
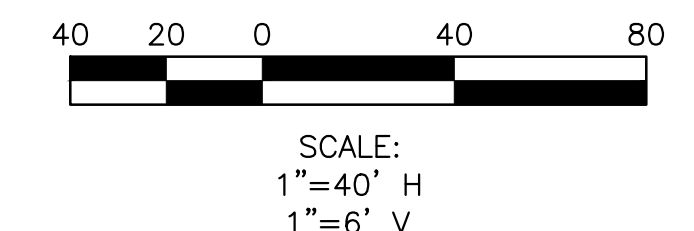

LEGEND		
C.O.R.	CITY OF ROCKWALL VISIBILITY & SIDEWALK EASEMENT	VALLEY GUTTER
V.S.E.	CITY OF ROCKWALL VISIBILITY & SIDEWALK EASEMENT	DIRECTION OF FLOW
TC	TOP OF CURB	CENTERLINE
LP	LOW POINT	ADA CROSSING (SEE ADA COMPLIANCE NOTE)
HP	HIGH POINT	PROPOSED SIDEWALK (BY DEVELOPER, SEE SIDEWALK PLAN)
BFR	BARRIER FREE RAMP	BFR PER CITY OF ROCKWALL STD DETAIL R-2125A
24.5'R	RADIUS	
PC	POINT OF CURVATURE	
PT	POINT OF TANGENCY	
PI	POINT OF INTERSECTION	
PVI	POINT OF INTERSECTION	
CONST.	CONSTRUCT	
CL	CENTERLINE	
RT	RIGHT	
LT	LEFT	
GND	GROUND	
	PERPENDICULAR CURB RAMP PER T&O DETAIL PED-18	

PROFILE LEGEND	
	EX. GND AT LT R.O.W.
	EX. GND AT CL R.O.W.
	EX. GND AT RT R.O.W.
	PROP LT & RT TC
	COMPACTED FILL PER GEOTECH RECOMMENDATIONS. (MIN 95% STD. DENSITY)

RECORD DRAWINGS
 The information contained hereon was provided by the contractor based on their field installation. The undersigned registered professional engineer did not provide inspection on this project, and therefore makes no warrants concerning the accuracy or completeness of the information provided.

Dayton C. Macatee
 Dayton C. Macatee, P.E. - Macatee Engineering, L.L.C. (Tx. Reg. No. F-456)
 12655 N. Central Expwy Suite 420, Dallas, Texas 75243 • Tel: 214-373-1180

Date: **NOVEMBER 29, 2023**



PHOENIX LANE
 DAYTON MACATEE ENGINEERING, L.L.C.
 TX. REG. NO. F-456

PAVING PLAN & PROFILE				
WINDING CREEK				
CITY OF ROCKWALL, ROCKWALL COUNTY, TEXAS				
		CIVIL ENGINEERING DESIGN & CONSULTING (Tex. Reg. No. F-456) 12655 N. CENTRAL EXPWY, SUITE 420 DALLAS, TEXAS 75243 TEL 214-373-1180 • FAX 214-373-6580 daytonm@macatee-engineering.com philipf@macatee-engineering.com		
		DESIGNED	CHECKED	DATE
BCP	SDA	11/29/2023	WC_Paving	PROJECT #
				SKO_WC
				SHEET NO.
				10 OF 53

CITY OF ROCKWALL MONUMENT "COR-2"
 ALUMINUM DISK STAMPED "CITY OF ROCKWALL SURVEY MONUMENT" +/- .866'
 EAST OF INTERSECTION OF WILLIAMS STREET AND CARUTH LANE, AND 50' SOUTH
 OF CL OF WILLIAMS STREET. N: 7029731.124, E: 2598589.314, ELEV=529.10

CITY OF ROCKWALL MONUMENT "COR-4"
 ALUMINUM DISK STAMPED "CITY OF ROCKWALL SURVEY MONUMENT" ON NORTH SIDE
 OF DALTON ROAD +/- .210' WEST OF INTERSECTION OF SH 205 AND DALTON ROAD,
 AND 10' NORTH OF CURB LINE. N: 7040336.992, E: 2592422.633, ELEV=511.67