

- GENERAL NOTES:**
- 1) ALL CONSTRUCTION SHALL BE IN ACCORDANCE WITH THE CITY OF ROCKWALL STANDARDS.
  - 2) THE CONTRACTOR SHALL VERIFY THE HORIZONTAL AND VERTICAL LOCATIONS OF ALL EXISTING UTILITIES IN THE AREA OF CONSTRUCTION PRIOR TO BEGINNING CONSTRUCTION.
  - 3) THE CONTRACTOR SHALL NOTIFY ENGINEER OF RECORD OF ANY DISCREPANCIES BETWEEN THESE PLANS AND ACTUAL FIELD CONDITIONS.
  - 4) DIMENSIONS ARE TO BACK OF CURB, UNLESS OTHERWISE NOTED.

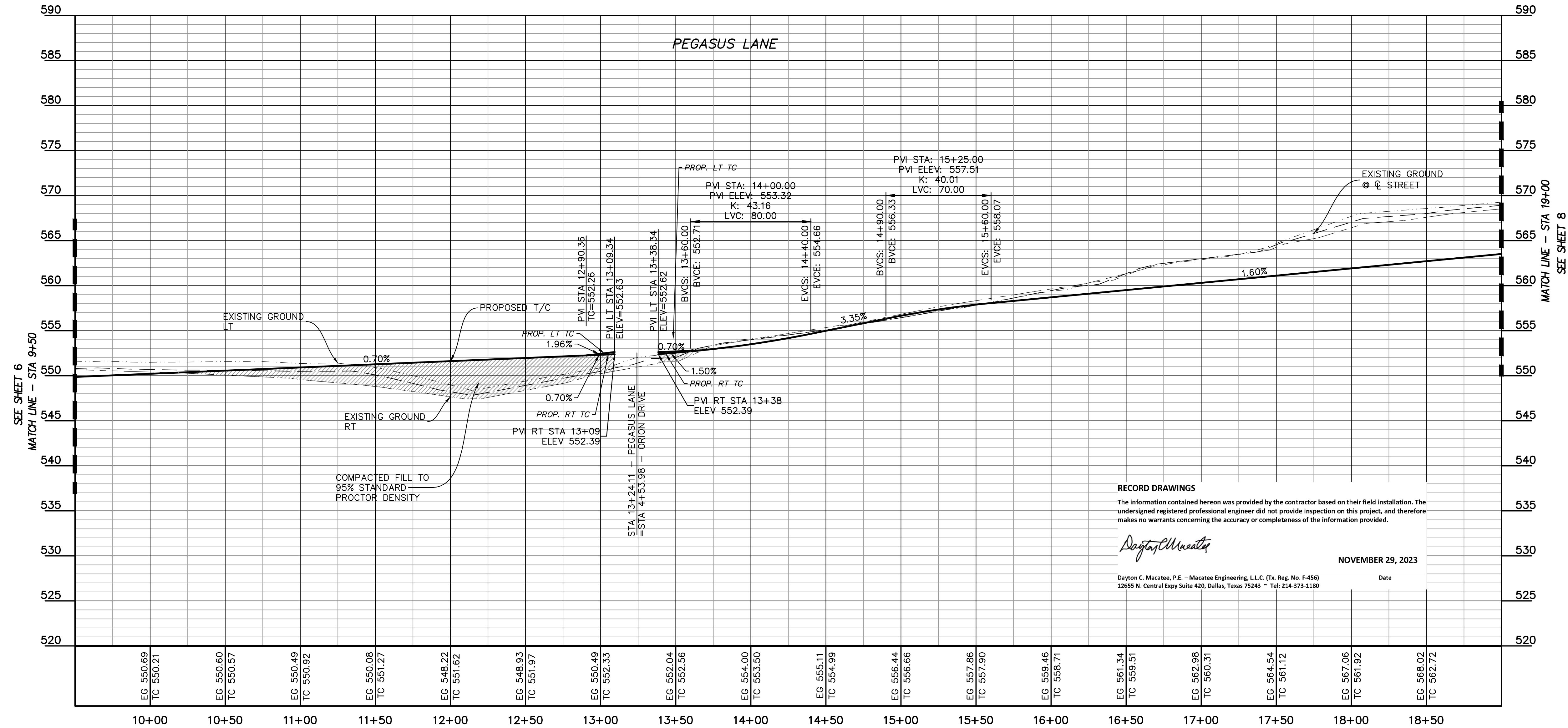

**LEGEND**

C.O.R.	CITY OF ROCKWALL	VALLEY GUTTER
V.S.E.	VISIBILITY & SIDEWALK EASEMENT	DIRECTION OF FLOW
TC	TOP OF CURB	CENTERLINE
LP	LOW POINT	ADA CROSSING (SEE ADA COMPLIANCE NOTE)
HP	HIGH POINT	PROPOSED SIDEWALK (BY DEVELOPER, SEE SIDEWALK PLAN)
BFR	BARRIER FREE RAMP	BFR PER CITY OF ROCKWALL STD DETAIL R-2125A
24.5'R	RADIUS	
PC	POINT OF CURVATURE	
PT	POINT OF TANGENCY	
PI	POINT OF INTERSECTION	
PVI	POINT OF VERTICAL INTERSECTION	
CONST.	CONSTRUCT	
CL	CENTERLINE	
RT	RIGHT	
LT	LEFT	
GND	GROUND	
	PERPENDICULAR CURB RAMP PER STD DETAIL PED-18	

**PROFILE LEGEND**

---	EX. GND AT LT R.O.W.
---	EX. GND AT CL R.O.W.
---	EX. GND AT RT R.O.W.
---	PROP LT & RT TC
▨	COMPACTED FILL PER GEOTECH RECOMMENDATIONS. (MIN 95% STD. DENSITY)

**RECORD DRAWINGS**  
 The information contained hereon was provided by the contractor based on their field installation. The undersigned registered professional engineer did not provide inspection on this project, and therefore makes no warrants concerning the accuracy or completeness of the information provided.

*Dayton C. Macatee*  
 NOVEMBER 29, 2023  
 Dayton C. Macatee, P.E. - Macatee Engineering, L.L.C. (Tx. Reg. No. F-456)  
 12655 N. Central Expwy Suite 420, Dallas, Texas 75243 • Tel: 214-373-1180



**PEGASUS LANE**

**PAVING PLAN & PROFILE**

**WINDING CREEK**

CITY OF ROCKWALL, ROCKWALL COUNTY, TEXAS

**CIVIL ENGINEERING DESIGN & CONSULTING**  
 (Tex. Reg. No. F-456)  
 12655 N. CENTRAL EXPWY, SUITE 420  
 DALLAS, TEXAS 75243  
 TEL 214-373-1180 • FAX 214-373-6580  
 daytonm@macatee-engineering.com  
 philipf@macatee-engineering.com

DESIGNED	CHECKED	DATE	DWG FILE	PROJECT #	SHEET NO.
BCP	SDA	11/29/2023	WC_Paving	SKO_WC	7 OF 53

CITY OF ROCKWALL MONUMENT "COR-2"  
 ALUMINUM DISK STAMPED "CITY OF ROCKWALL SURVEY MONUMENT" +/- .866'  
 EAST OF INTERSECTION OF WILLIAMS STREET AND CARUTH LANE, AND 50' SOUTH OF CL OF WILLIAMS STREET. N: 7029731.124, E: 2598589.314, ELEV=529.10

CITY OF ROCKWALL MONUMENT "COR-4"  
 ALUMINUM DISK STAMPED "CITY OF ROCKWALL SURVEY MONUMENT" ON NORTH SIDE OF DALTON ROAD +/- .210' WEST OF INTERSECTION OF SH 205 AND DALTON ROAD, AND 10' NORTH OF CURB LINE. N: 7040336.992, E: 2592422.633, ELEV=541.67