

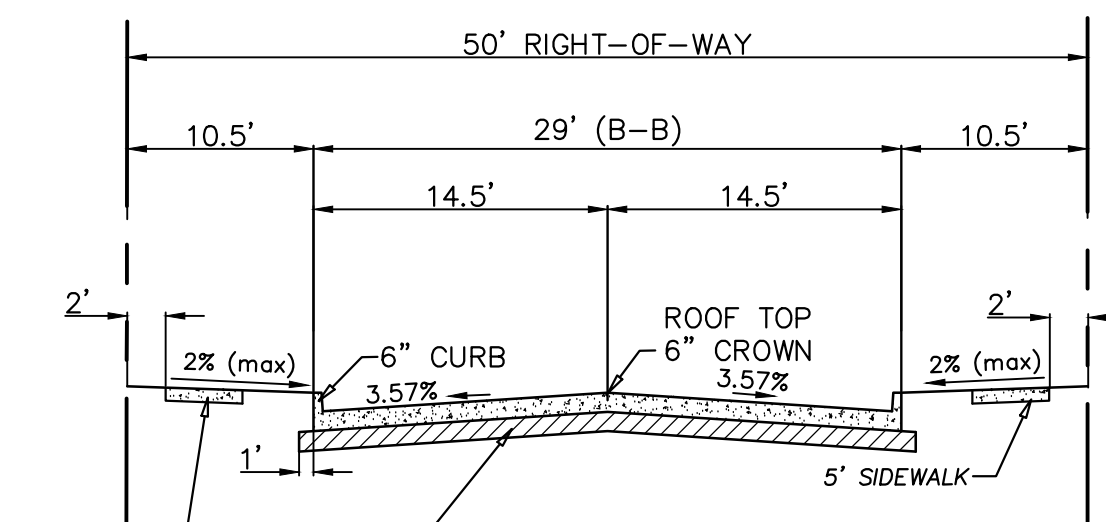

SCALE: 1"=100'

GENERAL NOTES:

- 1) ALL CONSTRUCTION SHALL BE IN ACCORDANCE WITH THE CITY OF ROCKWALL STANDARDS.
- 2) THE CONTRACTOR SHALL VERIFY THE HORIZONTAL AND VERTICAL LOCATIONS OF ALL EXISTING UTILITIES IN THE AREA OF CONSTRUCTION PRIOR TO BEGINNING CONSTRUCTION.
- 3) THE CONTRACTOR SHALL NOTIFY ENGINEER OF RECORD OF ANY DISCREPANCIES BETWEEN THESE PLANS AND ACTUAL FIELD CONDITIONS.
- 4) DIMENSIONS ARE TO BACK OF CURB, UNLESS OTHERWISE NOTED.



6" THICK 3,600 PSI CONCRETE (6 SACKS/CY FOR MACHINE PLACED & 6.5 SACKS/CY FOR HAND PLACED) REINFORCED W/#3 BARS 18" O.C.E.W. (GRADE 60 STEEL) ON A 6" LIME STABILIZED SUBGRADE. STABILIZATION AND LIME APPLICATION RATES SHALL FOLLOW GEOTECH RECOMMENDATION. MINIMUM LIME CONTENT SHALL BE 6% OF DRY WEIGHT OF MATERIAL (27lbs PER SY) COMPACTED TO 95% STD. DENSITY.

TYPICAL PAVING SECTION (50' R.O.W.)

- NOTE:
- 1) NO SAND UNDER PAVEMENT OR SIDEWALK.
 - 2) LOCATE JOINTS PER CITY OF ROCKWALL STANDARDS.

LEGEND	
	PROPOSED PAVEMENT
	BLOCK NUMBER

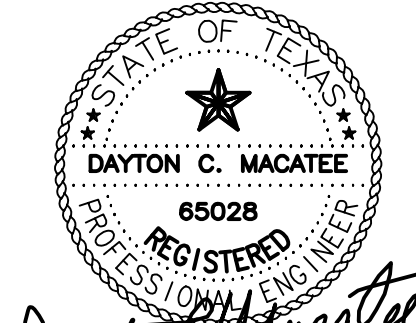

Dayton C. Macatee
11/29/2023

DAYTON MACATEE
ENGINEERING, LLC
TX. REG. NO. F-456

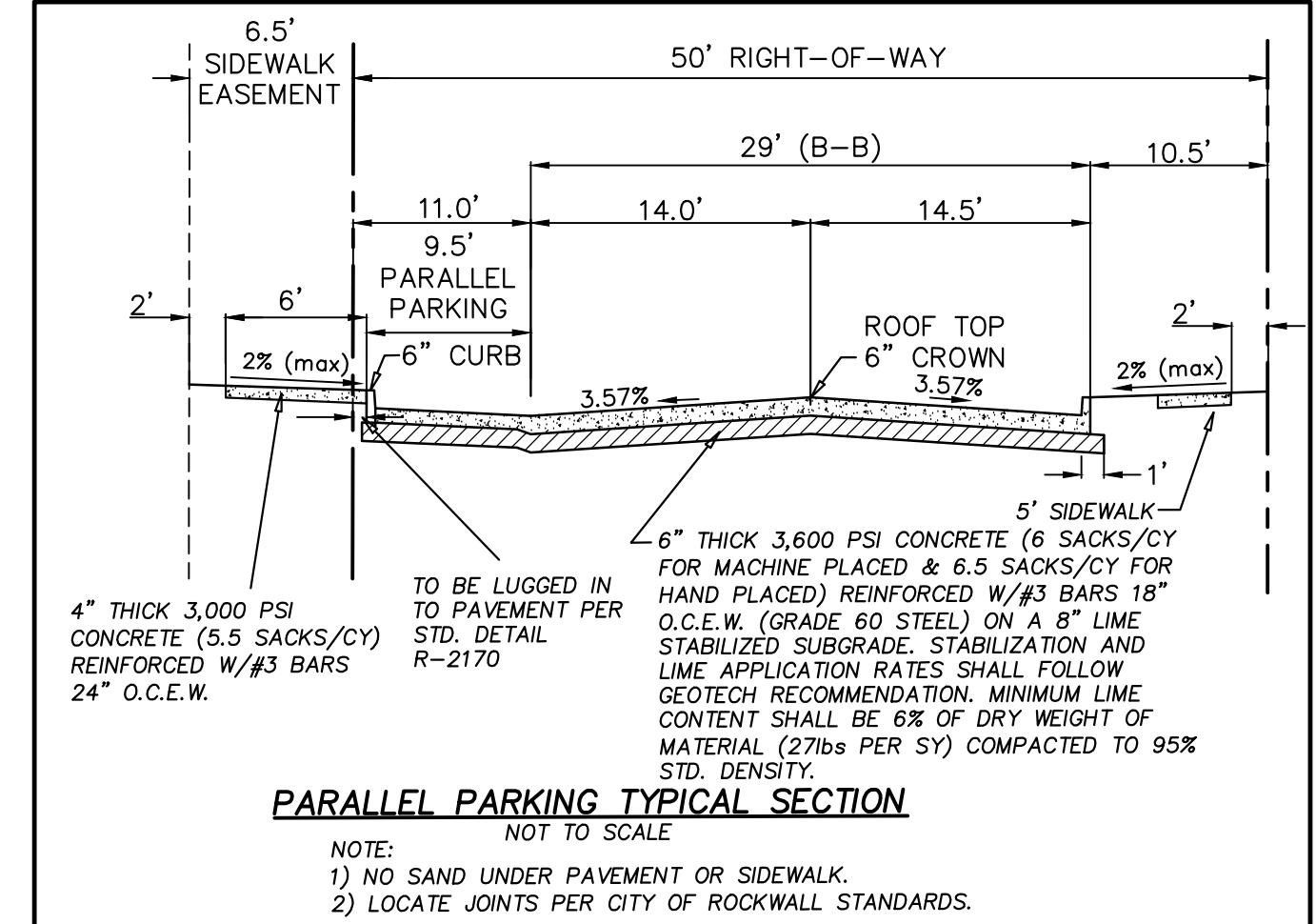
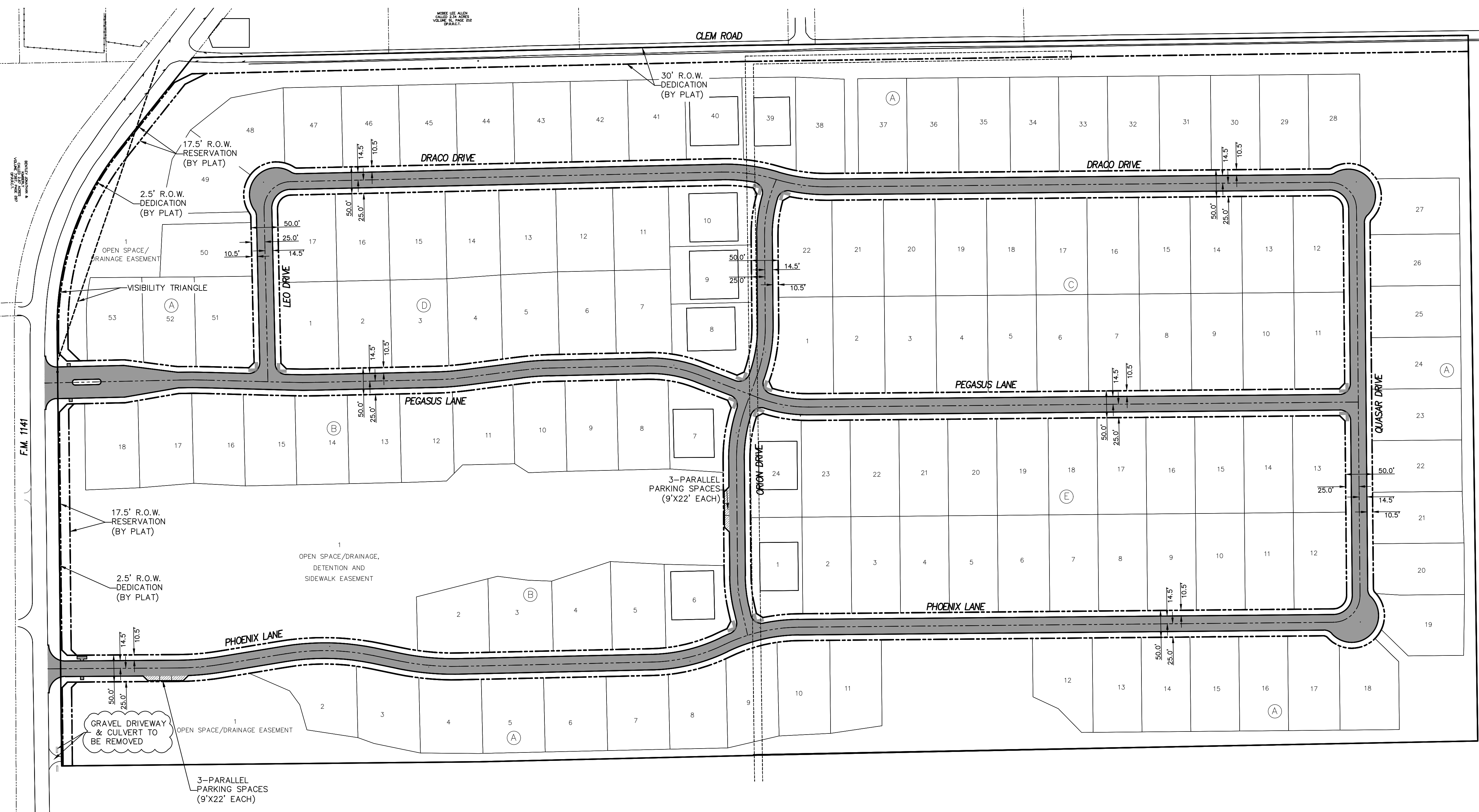

PARALLEL PARKING TYPICAL SECTION

- NOTE:
- 1) NO SAND UNDER PAVEMENT OR SIDEWALK.
 - 2) LOCATE JOINTS PER CITY OF ROCKWALL STANDARDS.

PARKING PAVEMENT SPECIFICATIONS

6" THICK 3,600 PSI CONCRETE (6 SACKS/CY FOR MACHINE PLACED & 6.5 SACKS/CY FOR HAND PLACED) REINFORCED W/#3 BARS 24" O.C.E.W. (GRADE 60 STEEL) ON A 6" LIME STABILIZED SUBGRADE. STABILIZATION AND LIME APPLICATION RATES SHALL FOLLOW GEOTECH RECOMMENDATION. MINIMUM LIME CONTENT SHALL BE 6% OF DRY WEIGHT OF MATERIAL (27lbs PER SY) COMPACTED TO 95% STD. DENSITY.

RECORD DRAWINGS

The information contained hereon was provided by the contractor based on their field installation. The undersigned registered professional engineer did not provide inspection on this project, and therefore makes no warrants concerning the accuracy or completeness of the information provided.

Dayton C. Macatee

NOVEMBER 29, 2023

Dayton C. Macatee, P.E. - Macatee Engineering, L.L.C. (Tx. Reg. No. F-456) Date
12655 N. Central Expwy Suite 420, Dallas, Texas 75243 - Tel: 214-373-1180

CITY OF ROCKWALL MONUMENT "COR-2"
ALUMINUM DISK STAMPED "CITY OF ROCKWALL SURVEY MONUMENT" +/- .866'
EAST OF INTERSECTION OF WILLIAMS STREET AND CARUTH LANE, AND 50' SOUTH
OF CL OF WILLIAMS STREET. N: 7029731.124, E: 2598589.314, ELEV=529.10

CITY OF ROCKWALL MONUMENT "COR-4"
ALUMINUM DISK STAMPED "CITY OF ROCKWALL SURVEY MONUMENT" ON NORTH SIDE
OF DALTON ROAD +/- .210' WEST OF INTERSECTION OF SH 205 AND DALTON ROAD,
AND 10' NORTH OF CURB LINE. N: 7040336.992, E: 2592422.633, ELEV=541.67

OVERALL PAVING PLAN

WINDING CREEK

CITY OF ROCKWALL, ROCKWALL COUNTY, TEXAS

CIVIL ENGINEERING DESIGN & CONSULTING
(Tex. Reg. No. F-456)
12655 N. CENTRAL EXPWY, SUITE 420
DALLAS, TEXAS 75243
TEL 214-373-1180 * FAX 214-373-6580
daytonm@macatee-engineering.com
phillipf@macatee-engineering.com

DESIGNED BCP	CHECKED SDA	DATE 11/29/2023	DWG FILE WC_Paving	PROJECT # SKO_WC	SHEET NO. 4 OF 53
-----------------	----------------	--------------------	-----------------------	---------------------	----------------------