

TYPICAL PAVING SECTION

- ① 6"-3800 PSI concrete pavement with No. 3 bars 24" on centers both ways. (6 Sack Cement - Machine Placement) (6 1/2 Sack Cement - Hand Placement)
- ② Where the Plasticity index of the natural soil is equal to or exceeds 15, lime stabilization shall be required. A minimum of 6% by weight of lime to a depth of 6" shall be required.
- ③ Subgrade shall be 6" thick and compacted to a density not less than 95% at 0%-4% of optimum moisture content.

Notes:
1. All construction joints & rebar to be in conformance with the City of Rockwall Specifications and Standards.

CEMETERY ROAD
25 mph Speed Limit

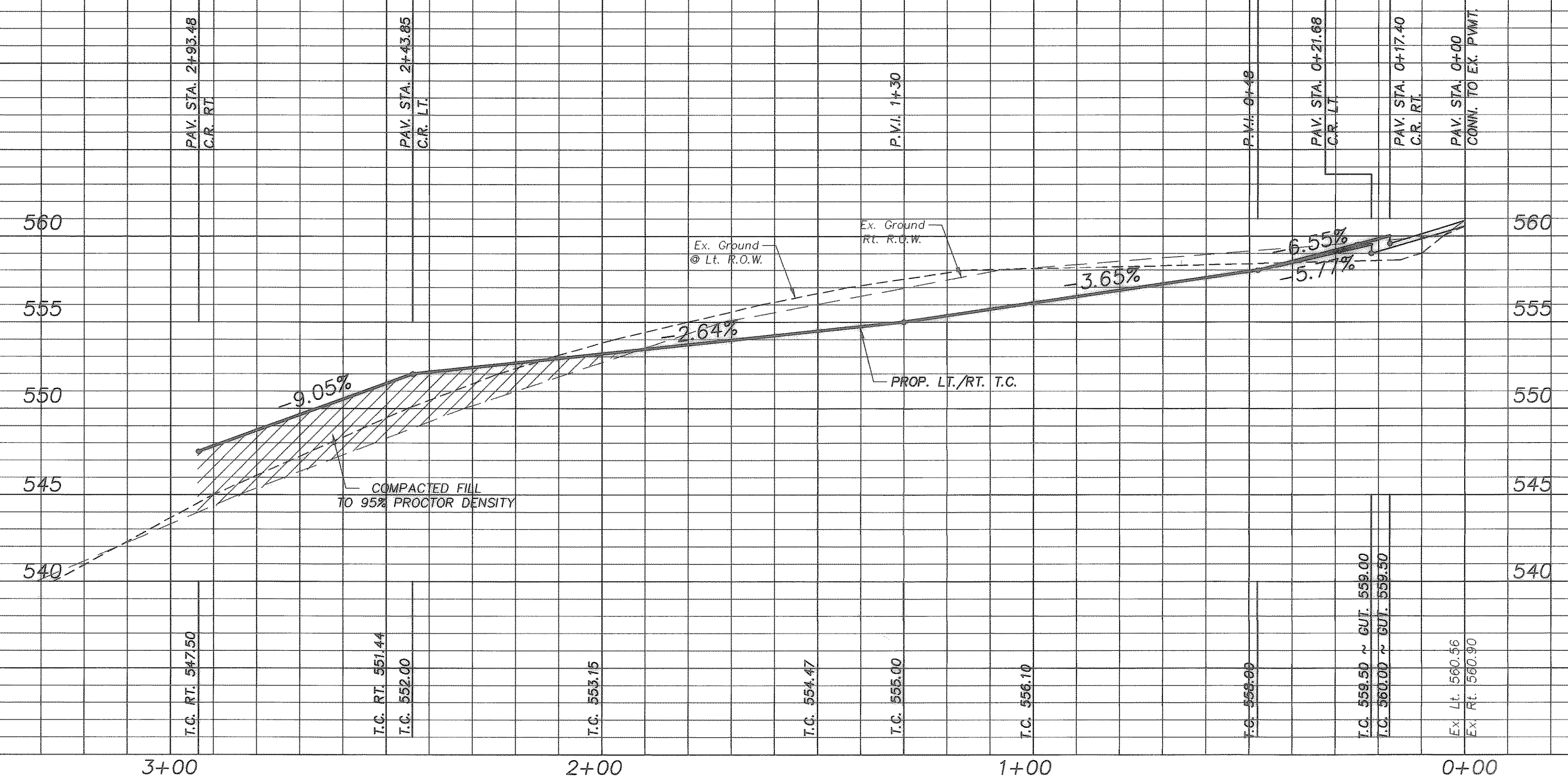

THE SEAL APPEARING ON THIS DOCUMENT WAS AUTHORIZED BY CHRISTOPHER R. CUNY, P.E. 65642

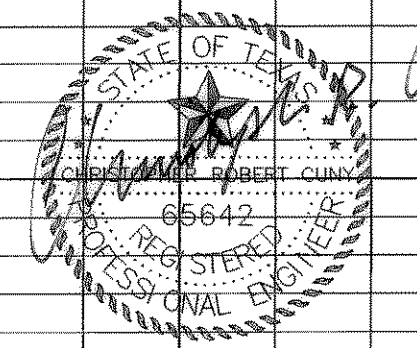

1-30-2003

CONSTRUCTION RECORD DRAWING

PAVING PLAN & PROFILE
WILLIS SEALOCK ADDITION
 CITY OF ROCKWALL, ROCKWALL COUNTY, TEXAS
 Michael Willis
 2235 Ridge Road • Rockwall, Texas 75087 • (972) 722-1846

F.C. CUNY CORPORATION
 4222 Rosehill Rd., Suite 7 • Garland, Texas 75043 • (972) 240-7700

Drawn By: DM	Checked By: C.C.	Date: 01/03	Scale: H: 1" = 20' V: 1" = 5'	Project No.: 01-000	Sheet No.: 4 of 10
--------------	------------------	-------------	----------------------------------	---------------------	--------------------