

EROSION CONTROL NOTES

- The Contractor is responsible for preparing and implementing a Storm Water Pollution Prevention Plan (SWP3) in accordance with TCEQ Texas Pollutant Discharge Elimination System (TPDES) Permit No. TXR150000 (PERMIT). The details shown on this sheet represent typical methods for controlling erosion during construction and are intended for the Contractor's guidance in preparing his Storm Water Pollution Prevention Plan. The Contractor's plan shall comply with the PERMIT and Federal, State and local requirements.
- The Contractor shall be responsible for maintaining erosion control measures during construction and for obtaining any required construction related drainage permits, or making any construction related notifications. An inspection report that summarizes inspection activities and implementation of the SWP3 shall be performed as required by the PERMIT and retained by the Contractor and made a part of the construction documents. The Contractor shall provide copies of all SWP3 documents including, but not limited to, inspection records, original plans, and modified plans to the Owner at contact close-out.
- Temporary storm drainage and/or erosion control materials shall be suitable for this application and shall be installed with the proper techniques by the Contractor as specified in NCTCOG Standard Specifications for Public Works Construction. Maintenance of the permanent erosion control measures at the site will be assumed by the Owner at contract close-out and acceptance of the work.
- The Contractor shall make the Storm Water Pollution Prevention Plan (SWP3) available upon request to the TCEQ, other governmental agencies, and/or the Owner.
- The Contractor must amend his SWP3 whenever there is a change in design, construction, operation, or maintenance of the SWP3, or when the existing SWP3 proves ineffective. Modifications shall not compromise the intent of the requirements of the law. Modifications including design and all additional materials and work shall be accomplished by the Contractor at no additional expense to the Owner.
- Borrow areas, if excavated, shall be protected and stabilized by the Contractor in a manner acceptable to the Owner.
- All non-paved areas shall be seeded and mulched with erosion protection grass by the Contractor immediately upon completion of final grading. This includes all ditches and embankments. The Contractor shall maintain final grading, and keep seeded areas watered until fully established and accepted by Owner.
- The Contractor shall designate material and equipment storage areas mutually agreed to by the Owner. The storage areas shall be graded for positive drainage, and the surface stabilized by the Contractor with a minimum of 2-inches of compacted flex base on 6-inches of scarified and recompacted subgrade. A silt fence shall be installed by the Contractor around the storage areas to prevent eroded materials from leaving the site.

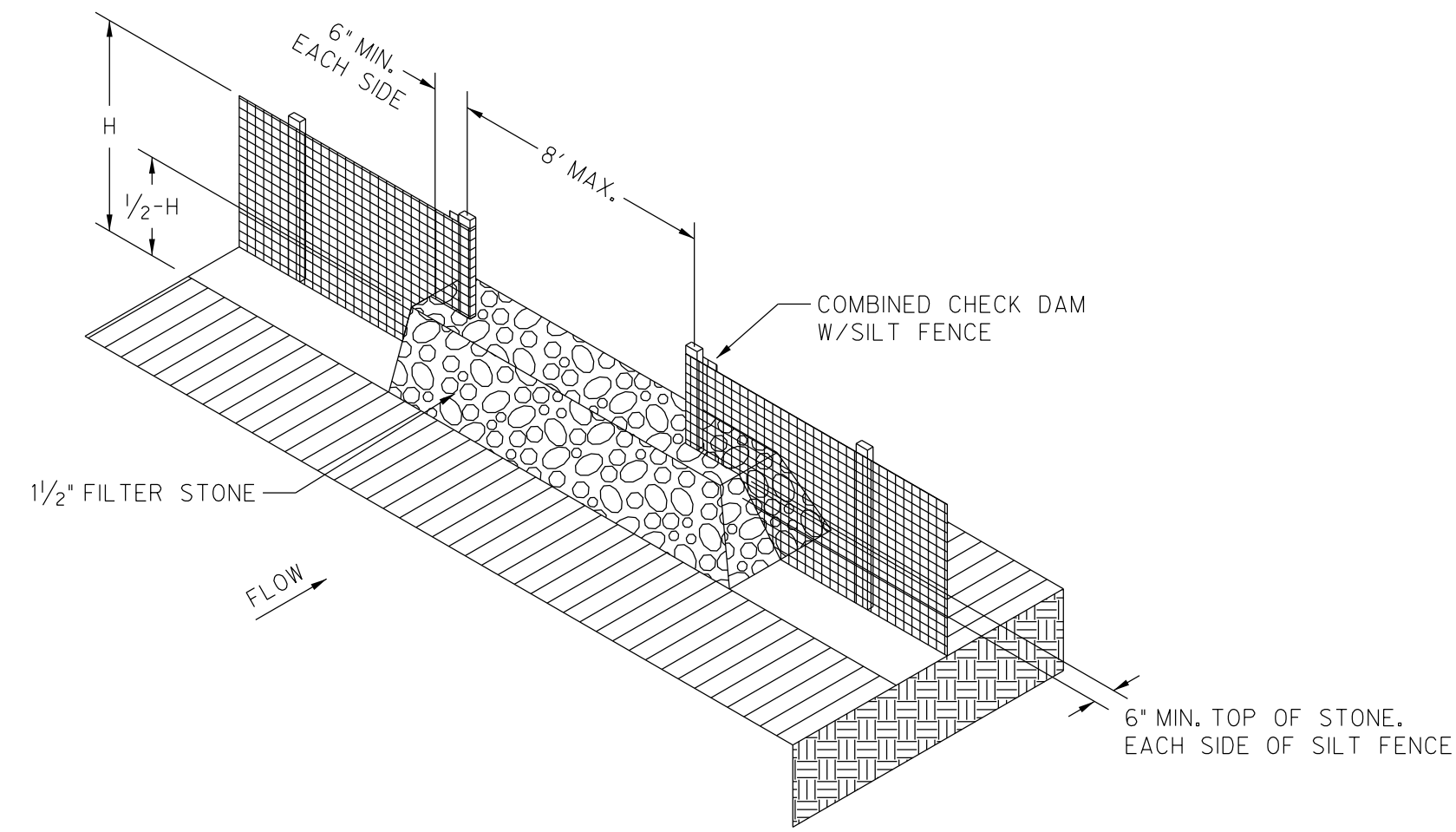

STONE OVERFLOW STRUCTURE
N.T.S.

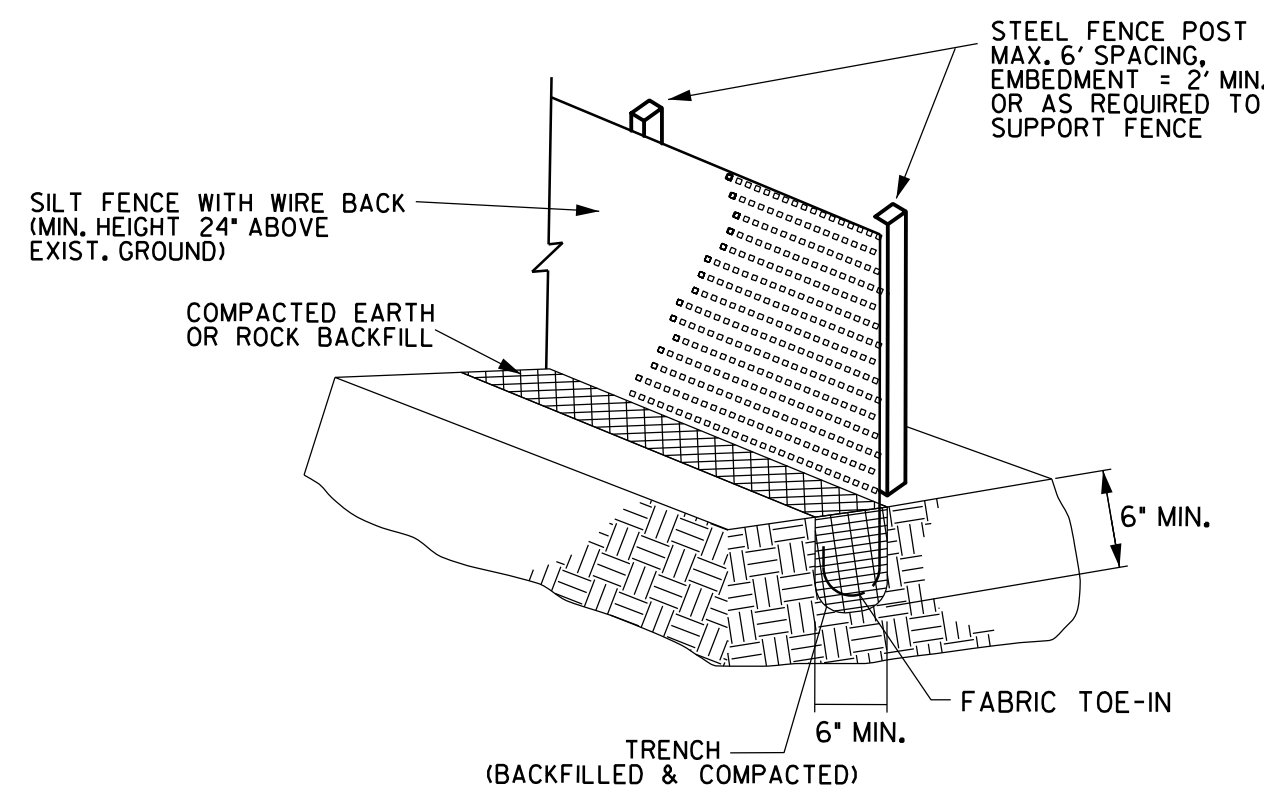

SILT FENCE
N.T.S.

SILT FENCE GENERAL NOTES:

- STEEL POSTS WHICH SUPPORT THE SILT FENCE SHALL BE INSTALLED WITH A SLIGHT ANGLE TOWARD THE ANTICIPATED RUNOFF SOURCE. POST MUST BE EMBEDDED A MINIMUM OF TWO FEET.
- THE TOE OF THE SILT FENCE SHALL BE TRENCHED IN WITH A SPADE OR MECHANICAL TRENCHER, SO THAT THE DOWNSLOPE FACE OF THE TRENCH IS FLAT AND PERPENDICULAR TO THE LINE OF FLOW. WHERE FENCE CANNOT BE TRENCHED IN (e.g. PAVEMENT), WEIGHT FABRIC FLAP WITH WASHED GRAVEL ON UPHILL SIDE TO PREVENT FLOW UNDER FENCE.
- THE TRENCH MUST BE A MINIMUM OF 6 INCHES DEEP AND 6 INCHES WIDE TO ALLOW FOR THE SILT FENCE FABRIC TO BE LAID IN THE GROUND AND BACKFILLED WITH COMPACTED MATERIAL.
- SILT FENCE SHOULD BE SECURELY FASTENED TO EACH STEEL SUPPORT POST OR TO WOVEN WIRE, WHICH IS IN TURN ATTACHED TO THE STEEL FENCE POST. THERE SHALL BE A 6" DOUBLE OVERLAP, SECURELY FASTENED WHERE ENDS OF FABRIC MEET.
- INSPECTION SHALL BE MADE WEEKLY OR AFTER EACH RAINFALL. REPAIR OR REPLACEMENT SHALL BE MADE PROMPTLY AS NEEDED.
- SILT FENCE SHALL BE REMOVED WHEN THE SITE IS COMPLETELY STABILIZED SO AS NOT TO BLOCK OR IMPEDE STORM FLOW OR DRAINAGE.
- ACCUMULATED SILT SHALL BE REMOVED WHEN IT REACHES A DEPTH OF 6 INCHES. THE SILT SHALL BE DISPOSED OF IN AN APPROVED SITE AND IN SUCH A MANNER AS TO NOT CONTRIBUTE TO ADDITIONAL SILTATION.

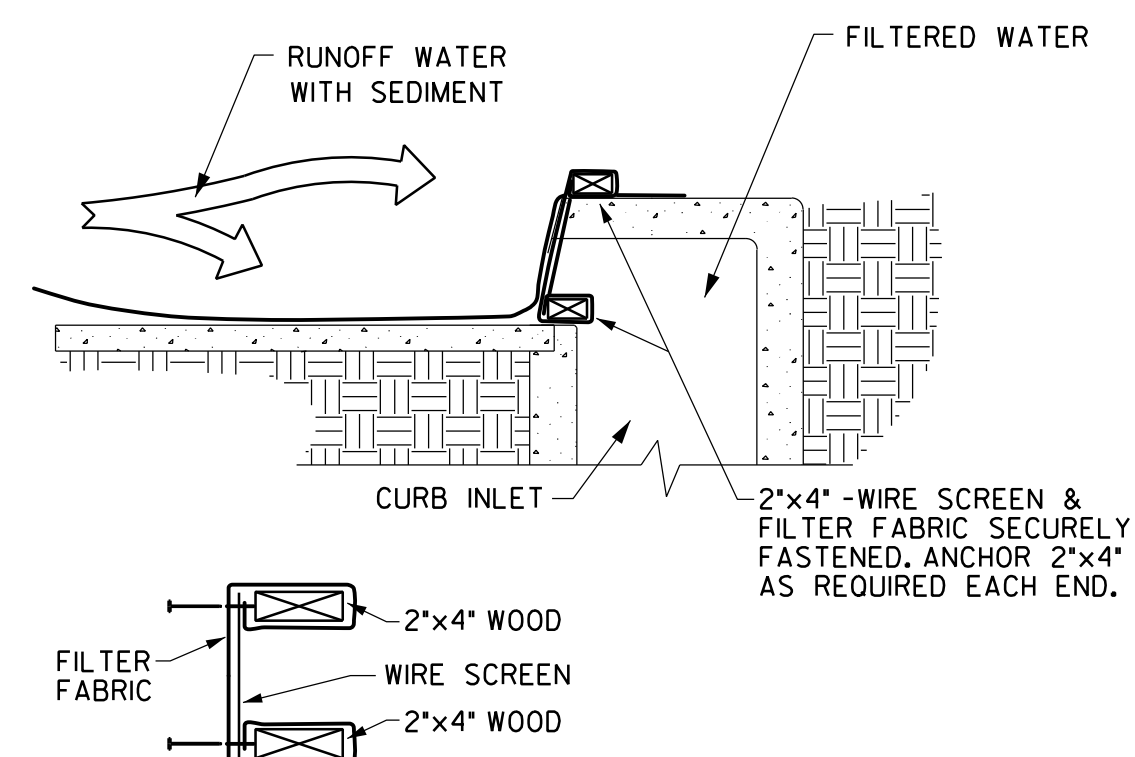

FILTER FABRIC CURB INLET PROTECTION
N.T.S.

THIS IS NOT A STORM WATER POLLUTION PREVENTION PLAN. THE CONTRACTOR MUST PREPARE ALL RELEVANT DOCUMENTS INCLUDING HIS OPERATION SPECIFIC INFORMATION PER THE TCEQ TPDES PERMIT NO. TXR150000, INCLUDING ALL DOCUMENTATION & CERTIFICATIONS AS REQUIRED BY THE PERMIT.

ALL RESPONSIBILITY FOR ADEQUACY OF DESIGN REMAINS WITH THE DESIGN ENGINEER. THE CITY OF ROCKWALL, IN REVIEWING AND RELEASING PLANS FOR CONSTRUCTION, ASSUMES NO RESPONSIBILITY FOR ADEQUACY OR ACCURACY OF DESIGN.

WHITMORE MANUFACTURING
STORM WATER COLLECTION
AND TREATMENT EVALUATION
CITY OF ROCKWALL, TEXAS

HALFF
1201 NORTH BOWSER ROAD
RICHARDSON, TEXAS 75081-2275
TEL: (214) 796-0900

Revision No.	Date	Description

RECORD DRAWING SUBMITTAL
NOV. 04, 2013
This Record Drawing is based upon information provided by Hill & Wilkinson General Contractors, Halff Associates, Inc. survey dated 9-12-2013 and final visual observation. Texas Board of Professional Engineers-Firm #F-312.
BY: DAVID LITTLETON P.E. 10/23/13
DATE: NOV/04/2013
TYPE: RIR00F312

Project No.: 29023
Issued: JUNE, 2013
Drawn By: CAD
Checked By: DL
Scale: AS NOTED

Sheet Title
EROSION CONTROL NOTES & DETAILS

C1.03
Sheet Number