

TECH: RIVKIN
 F:\P\8770MA\277PL203.PRF
 Fri May 30 15:09:58 1997
 PEN TABLE: F:\PLT-TBL\GARY
 D:\SLD\95327701\GRA\277PL203
 PRF SCALE: 40:000000

CENTERLINE CURVE DATA	
CV 1	$\Delta = 372^{\circ}30'46''$ R = 175.00' T = 59.43' L = 114.58'
CV 2	$\Delta = 08^{\circ}20'22''$ R = 1574.11' T = 114.76' L = 229.11'
CV 3	$\Delta = 01^{\circ}29'51''$ R = 1445.00' T = 18.89' L = 37.77'
CV 4	$\Delta = 108^{\circ}53'14''$ R = 50.00' T = 69.95' L = 95.02'

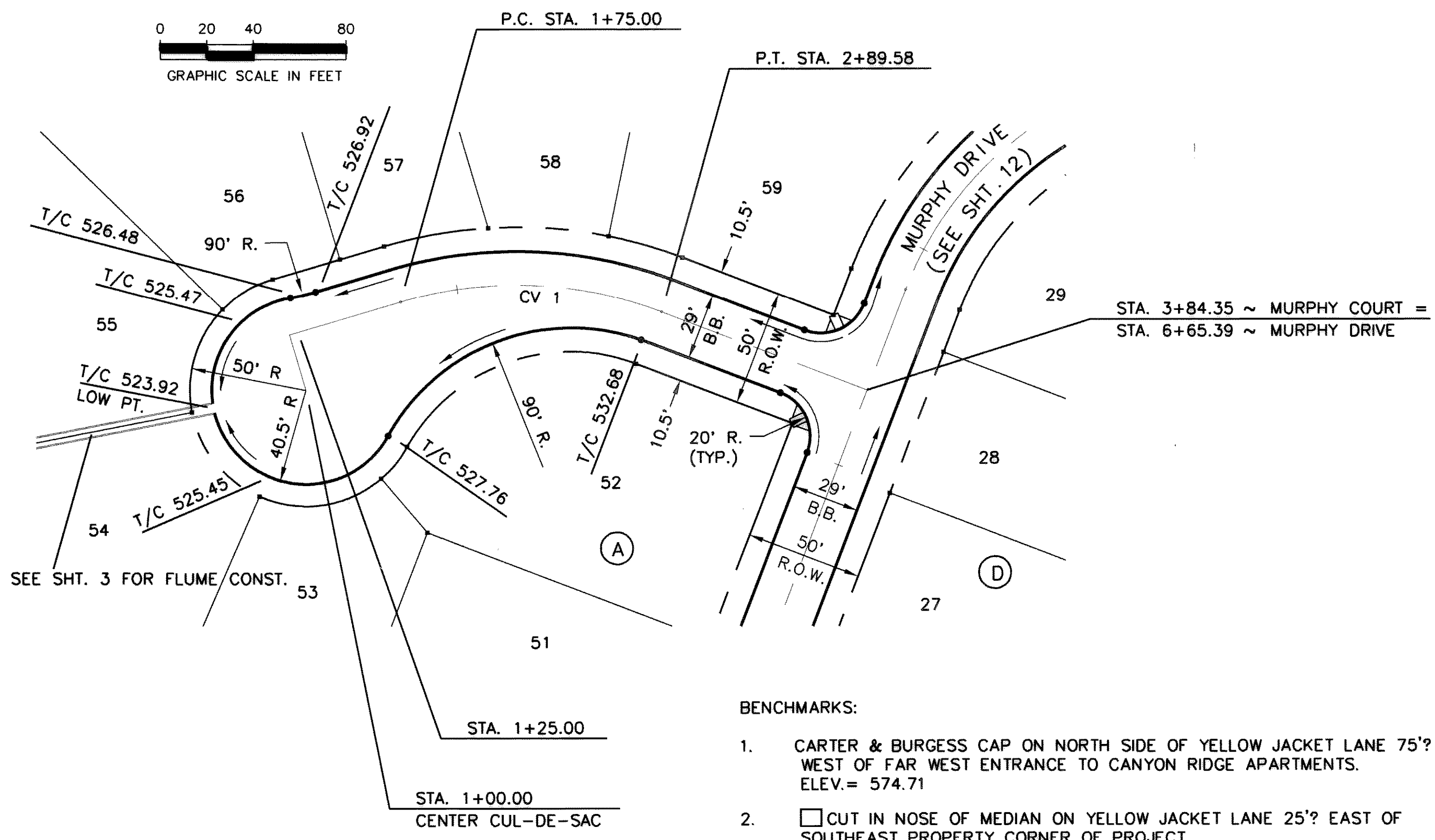

MURPHY COURT

- BENCHMARKS:**
- CARTER & BURGESS CAP ON NORTH SIDE OF YELLOW JACKET LANE 75' WEST OF FAR WEST ENTRANCE TO CANYON RIDGE APARTMENTS. ELEV. = 574.71
 - CUT IN NOSE OF MEDIAN ON YELLOW JACKET LANE 25' EAST OF SOUTHEAST PROPERTY CORNER OF PROJECT. ELEV. = 573.48
 - TOP OF CONCRETE R.O.W. MARKER AT FENCE CORNER IN THE SOUTHEAST QUADRANT AT THE INTERSECTION OF FM 276 AND HIGH SCHOOL DRIVE. ELEV. = 542.98

TEMPORARY ASPHALT TURNAROUND TO BE REMOVED WITH PAVING IMPROVEMENTS.

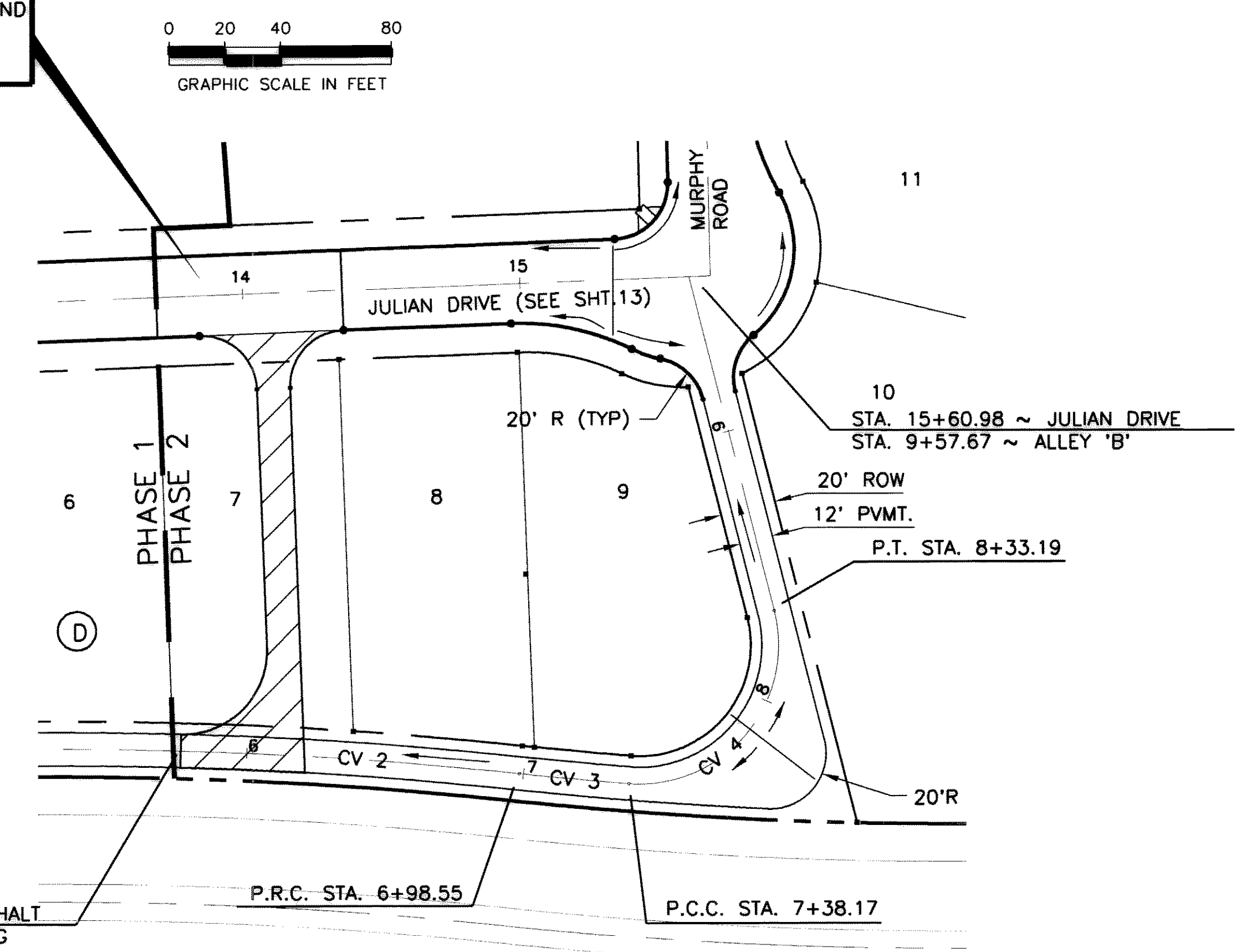

ALLEY 'B'

STA. 5+76.18 ~ REMOVE ASPHALT PAVING & BEGIN CONC. PAVING

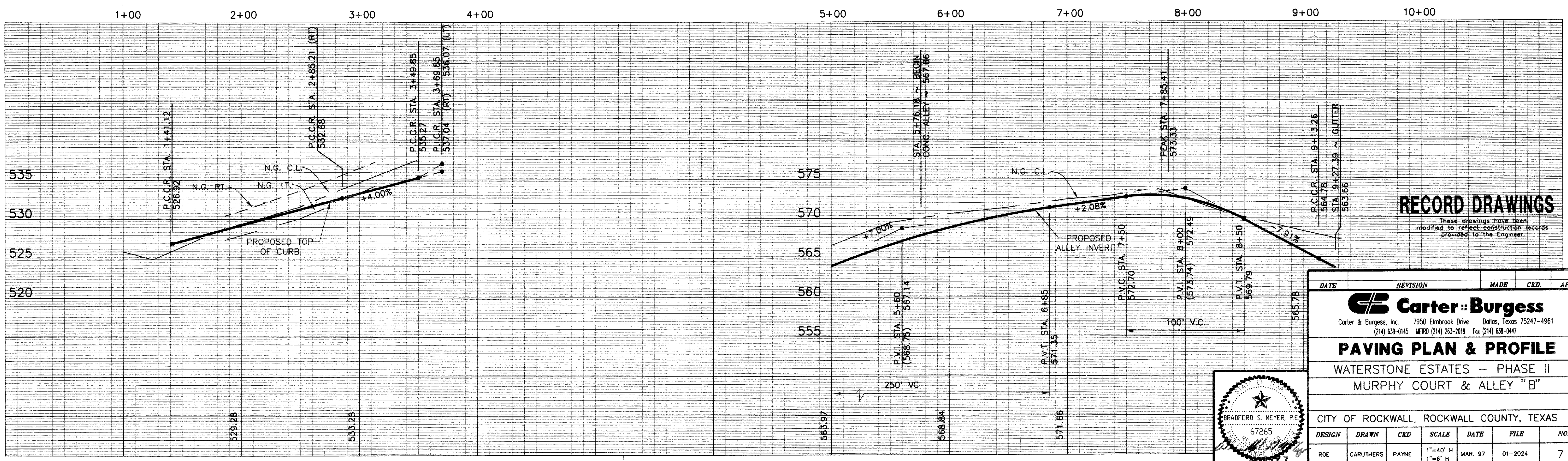

RECORD DRAWINGS
 These drawings have been modified to reflect construction records provided to the Engineer.

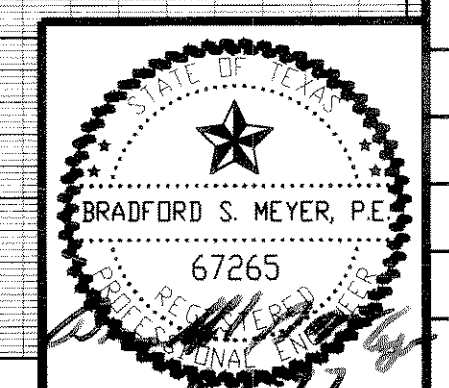

DATE	REVISION	MADE	CKD.	APPD.
 Carter & Burgess Carter & Burgess, Inc. 7950 Elmbrook Drive Dallas, Texas 75247-4961 (214) 638-0145 METRO (214) 263-2019 Fax (214) 638-0447				
PAVING PLAN & PROFILE WATERSTONE ESTATES - PHASE II MURPHY COURT & ALLEY "B"				
CITY OF ROCKWALL, ROCKWALL COUNTY, TEXAS				
DESIGN	DRAWN	CKD	SCALE	DATE
ROE	CARUTHERS	PAYNE	1"=40' H 1"=6' H	MAR. 97
FILE	NO.			
	7			