

TECH: RIVKIN 15.00.37 1997  
 DATE: 03/27/01  
 DRAWN: JBL  
 PLOT: 277PL202  
 PLOT SCALE: 40,000,000

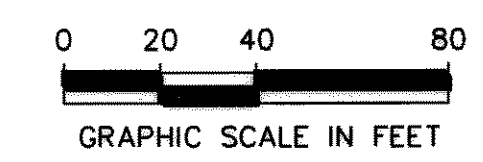
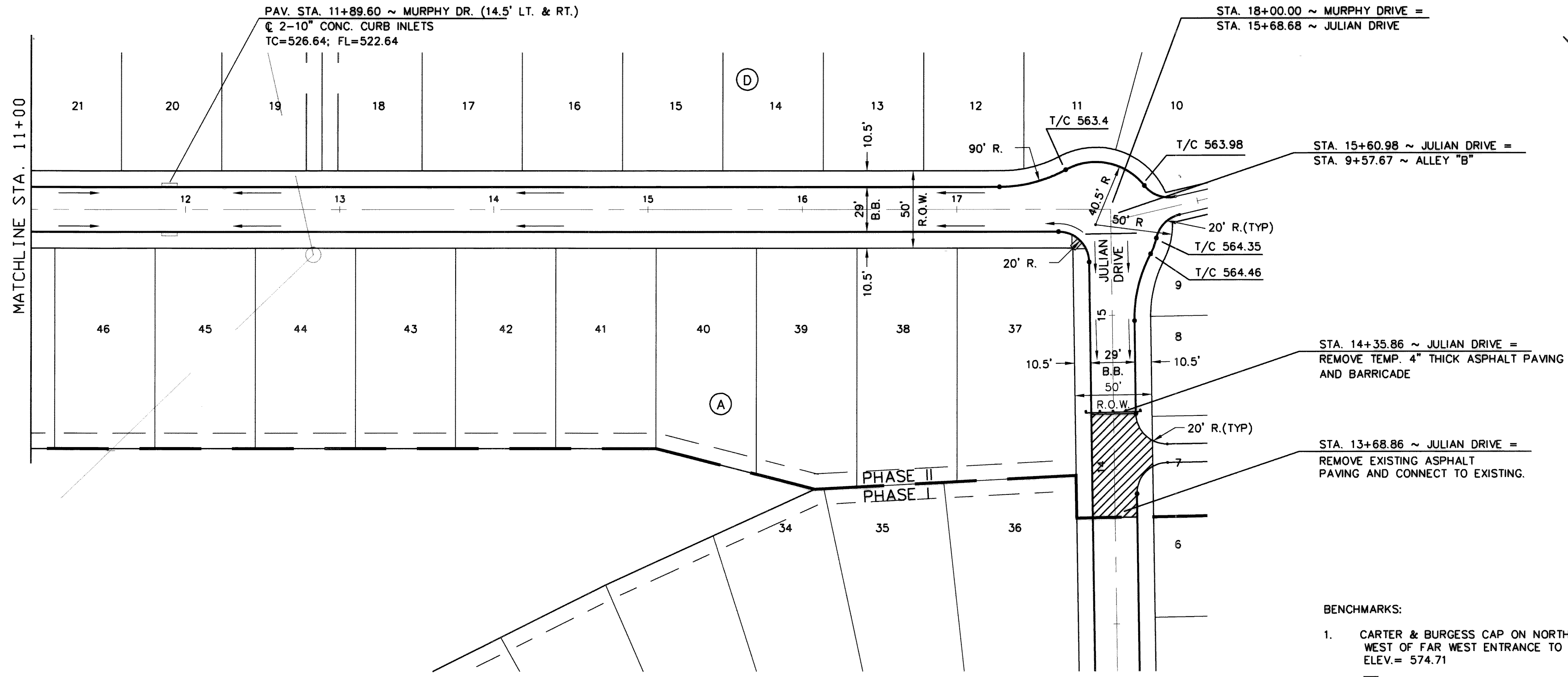

**MURPHY DRIVE**

**BENCHMARKS:**

- CARTER & BURGESS CAP ON NORTH SIDE OF YELLOW JACKET LANE 75' WEST OF FAR WEST ENTRANCE TO CANYON RIDGE APARTMENTS. ELEV.= 574.71
- CUT IN NOSE OF MEDIAN ON YELLOW JACKET LANE 25' EAST OF SOUTHEAST PROPERTY CORNER OF PROJECT. ELEV.= 573.48
- TOP OF CONCRETE R.O.W. MARKER AT FENCE CORNER IN THE SOUTHEAST QUADRANT AT THE INTERSECTION OF FM 276 AND HIGH SCHOOL DRIVE. ELEV.= 542.98

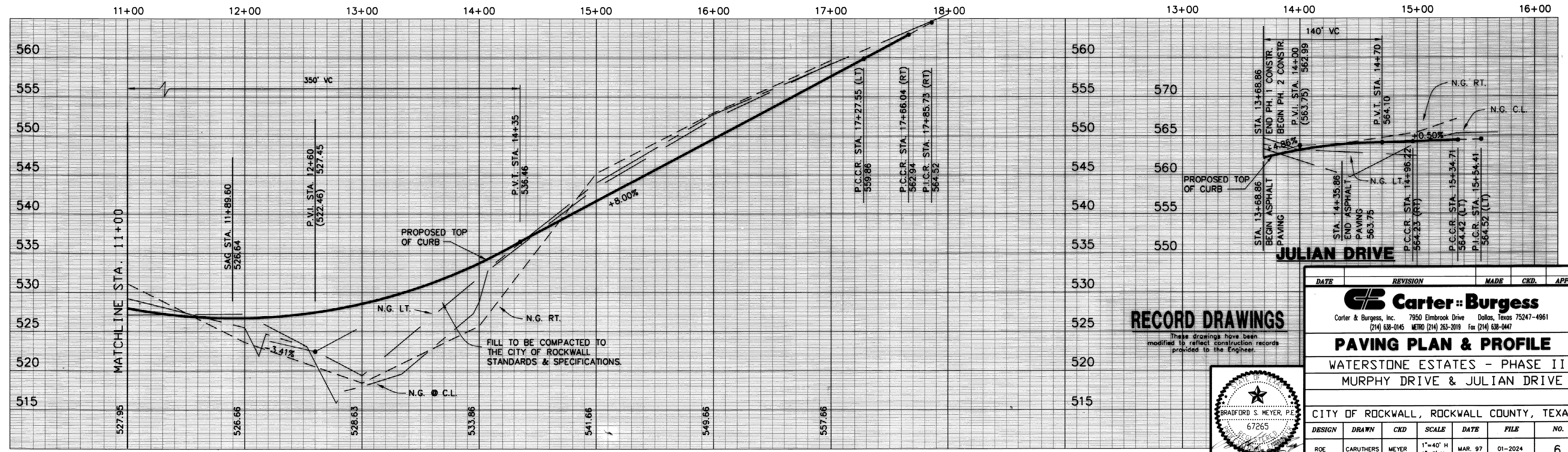

**RECORD DRAWINGS**

These drawings have been modified to reflect construction records provided to the Engineer.

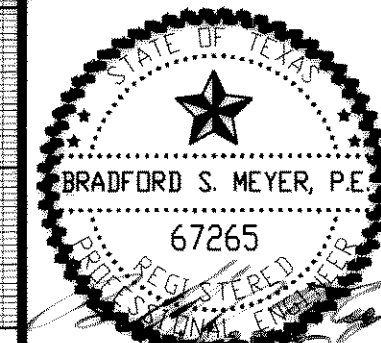

DATE	REVISION	MADE	CKD.	APPD.		
 <b>Carter &amp; Burgess</b> Carter & Burgess, Inc. 7950 Elmbrook Drive Dallas, Texas 75247-4961 (214) 638-0145 METRO (214) 263-2019 Fax (214) 638-0447						
<b>PAVING PLAN &amp; PROFILE</b> WATERSTONE ESTATES - PHASE II MURPHY DRIVE & JULIAN DRIVE						
CITY OF ROCKWALL, ROCKWALL COUNTY, TEXAS						
DESIGN	DRAWN	CKD	SCALE	DATE	FILE	NO.
ROE	CARUTHERS	MEYER	1"=40' H 1"=6' H	MAR. 97	01-2024	6