

TECH: RIVAIN
 Mon, Apr 21 15:58:18 1997
 D:\S\09327701\GRA\277PL201
 PRF SCALE: 40.000000

CENTERLINE CURVE DATA

CV 1	Δ = 63°52'03"
	R = 150.00'
	T = 93.49'
	L = 167.20'

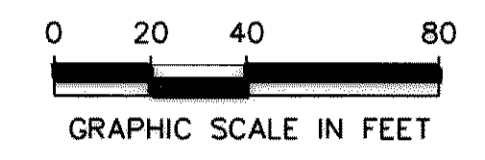
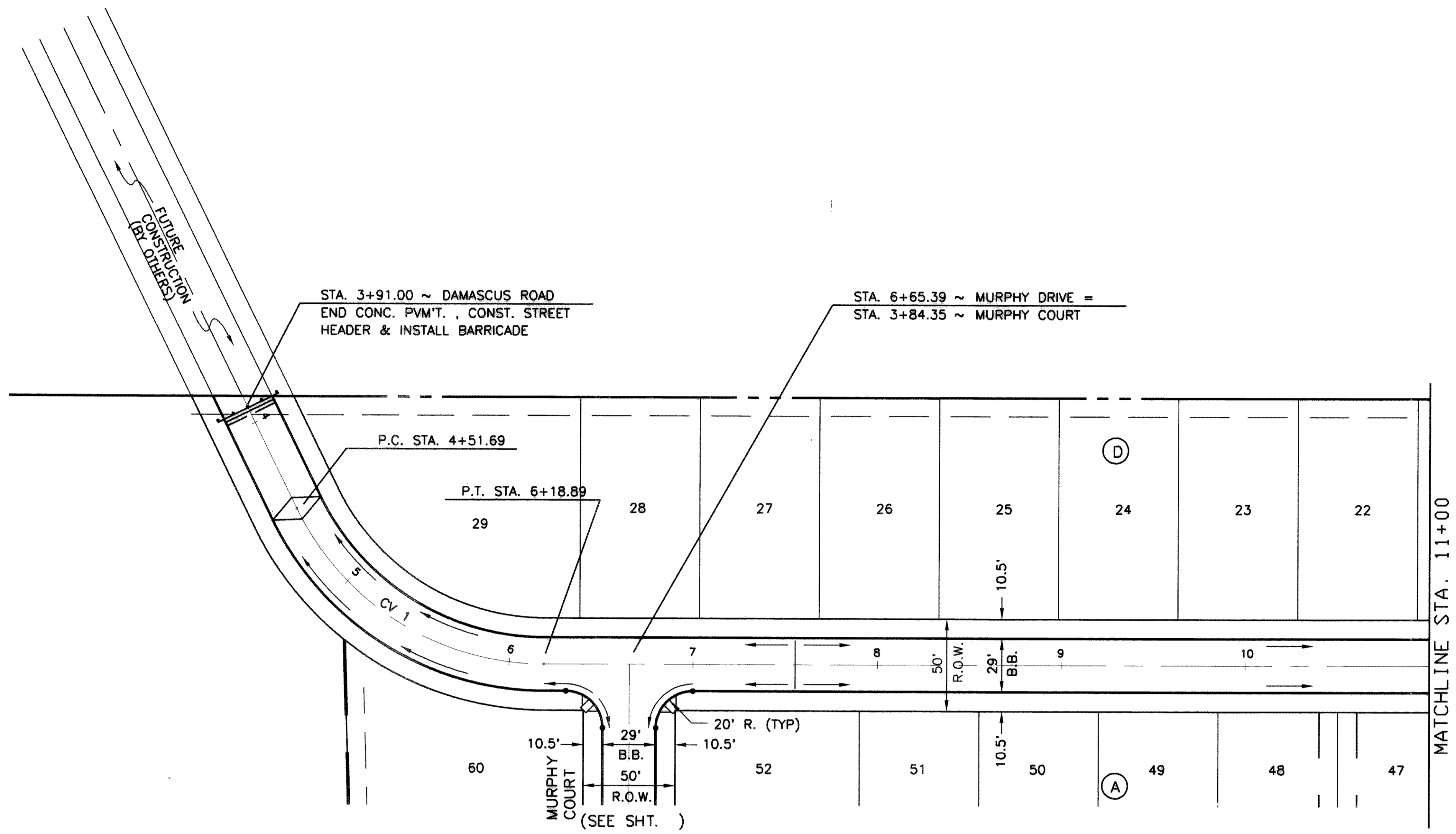

BENCHMARKS:

1. CARTER & BURGESS CAP ON NORTH SIDE OF YELLOW JACKET LANE 75' WEST OF FAR WEST ENTRANCE TO CANYON RIDGE APARTMENTS. ELEV. = 574.71
2. CUT IN NOSE OF MEDIAN ON YELLOW JACKET LANE 25' EAST OF SOUTHEAST PROPERTY CORNER OF PROJECT. ELEV. = 573.48
3. TOP OF CONCRETE R.O.W. MARKER AT FENCE CORNER IN THE SOUTHEAST QUADRANT AT THE INTERSECTION OF FM 276 AND HIGH SCHOOL DRIVE. ELEV. = 542.98

DAMASCUS ROAD & MURPHY DRIVE

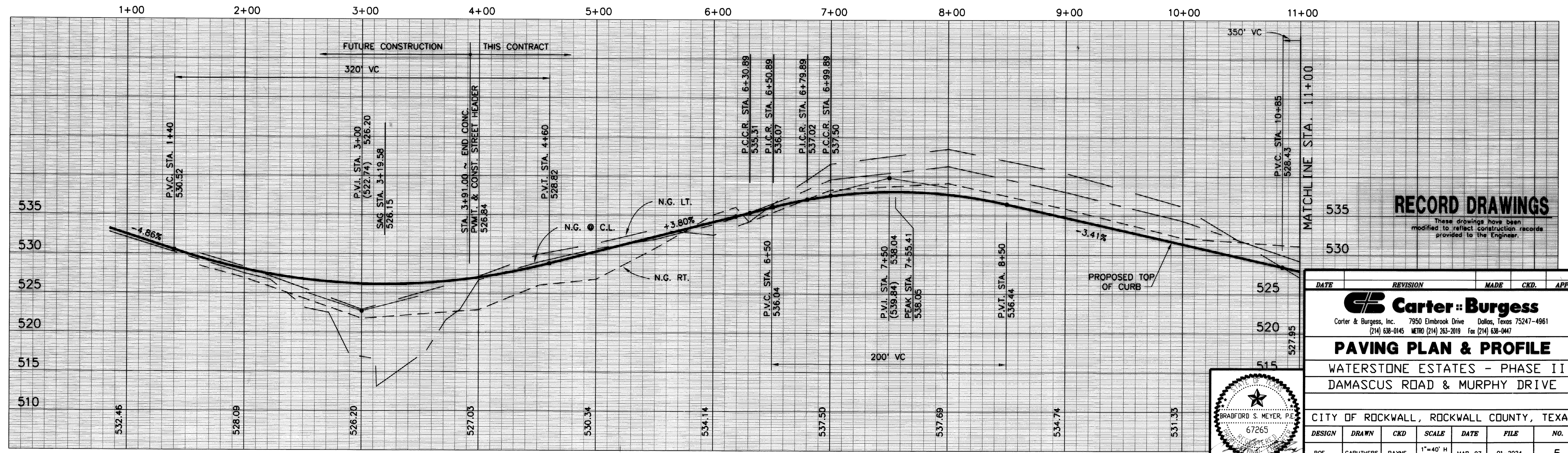

RECORD DRAWINGS
 These drawings have been modified to reflect construction records provided to the Engineer.

DATE	REVISION	MADE	CKD.	APPD.

Carter Burgess
 Carter & Burgess, Inc. 7950 Elmbrook Drive Dallas, Texas 75247-4961
 (214) 638-0145 METRO (214) 263-2019 Fax (214) 638-0447

PAVING PLAN & PROFILE
 WATERSTONE ESTATES - PHASE II
 DAMASCUS ROAD & MURPHY DRIVE

CITY OF ROCKWALL, ROCKWALL COUNTY, TEXAS

DESIGN	DRAWN	CKD	SCALE	DATE	FILE	NO.
ROE	CARUTHERS	PAYNE	1"=40' H 1"=6' H	MAR. 97	01-2024	5

