

TECH: *no_ptr_user*
 Tue Nov 15 18:01:57 1994 PEN TABLE: GARY1
 D:\WORK\SLD\9327701\GRA\277DLO02
 PRF SCALE: 400.000000

CENTERLINE CURVE DATA

CV 1	$\Delta = 20^{\circ} 58' 36''$ $R = 80.00'$ $T = 14.81'$ $L = 29.29'$
CV 2	$\Delta = 72^{\circ} 24' 10''$ $R = 65.00'$ $T = 47.58'$ $L = 82.14'$
CV 3	$\Delta = 17^{\circ} 37' 52''$ $R = 150.00'$ $T = 23.26'$ $L = 46.16'$
CV 4	$\Delta = 35^{\circ} 02' 25''$ $R = 80.00'$ $T = 25.25'$ $L = 48.93'$

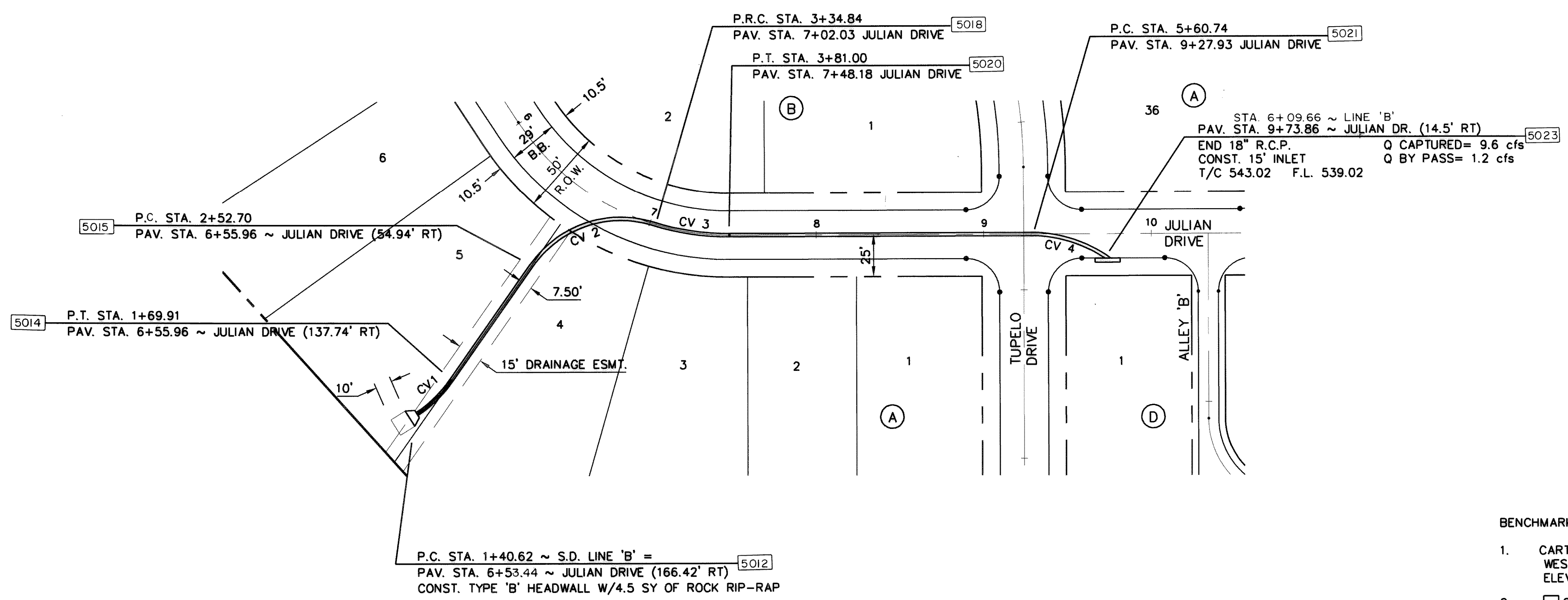
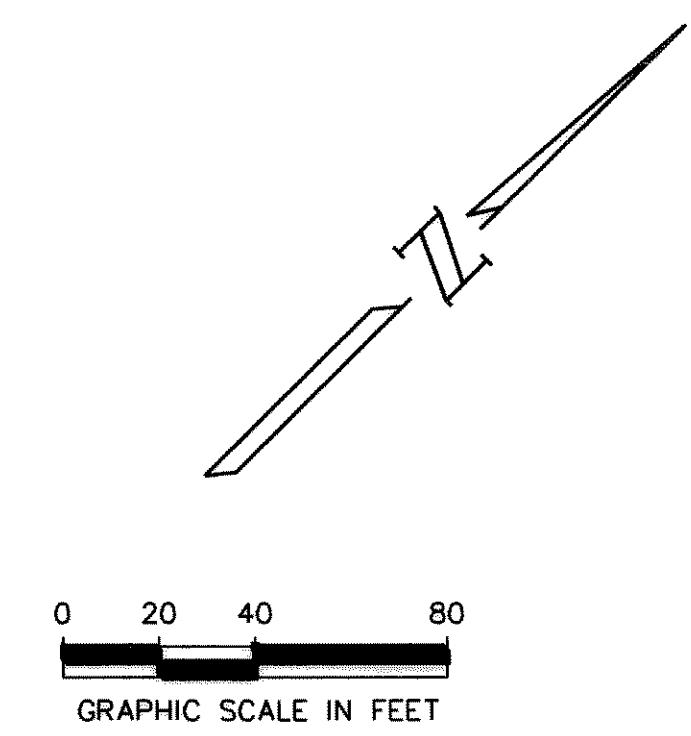

STORM DRAIN LINE 'B'

BENCHMARKS:

- CARTER & BURGESS CAP ON NORTH SIDE OF YELLOW JACKET LANE 75'± WEST OF FAR WEST ENTRANCE TO CANYON RIDGE APARTMENTS. ELEV.= 574.71
- CUT IN NOSE OF MEDIAN ON YELLOW JACKET LANE 25'± EAST OF SOUTHEAST PROPERTY CORNER OF PROJECT. ELEV.= 573.48
- TOP OF CONCRETE R.O.W. MARKER AT FENCE CORNER IN THE SOUTHEAST QUADRANT AT THE INTERSECTION OF FM 276 AND HIGH SCHOOL DRIVE. ELEV.= 542.98

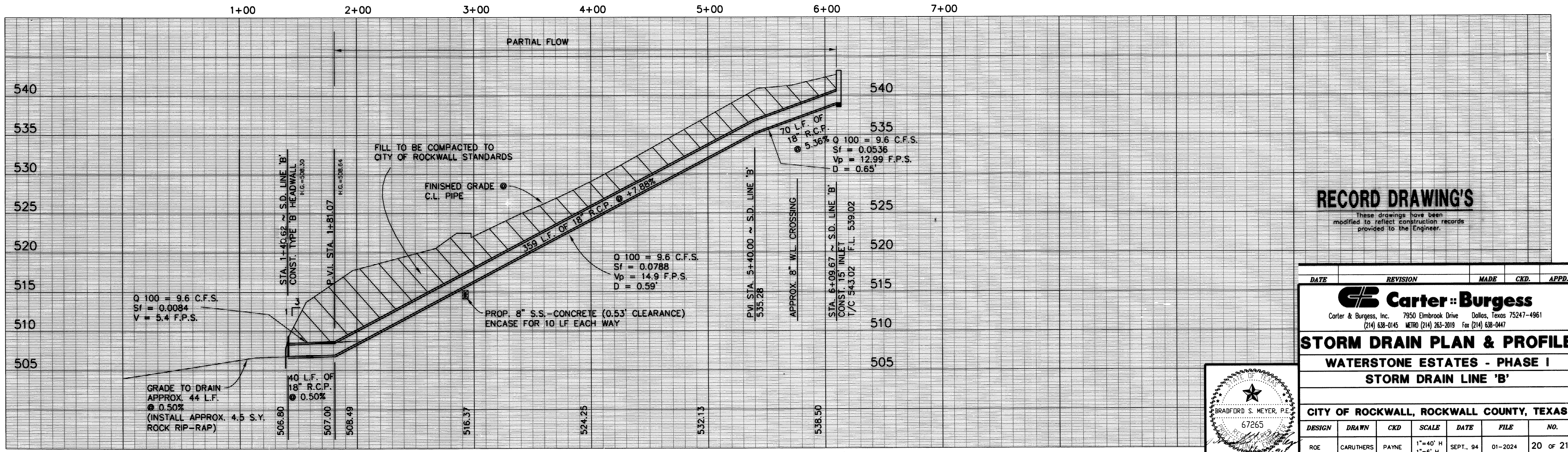

RECORD DRAWING'S
 These drawings have been modified to reflect construction records provided to the Engineer.

DATE	REVISION	MADE	CKD.	APPD.
 Carter & Burgess Carter & Burgess, Inc. 7950 Elmbrook Drive Dallas, Texas 75247-4961 (214) 638-0145 METRO (214) 263-2019 Fax (214) 638-0447				
STORM DRAIN PLAN & PROFILE WATERSTONE ESTATES - PHASE I STORM DRAIN LINE 'B'				
CITY OF ROCKWALL, ROCKWALL COUNTY, TEXAS				
DESIGN	DRAWN	CKD	SCALE	DATE
ROE	CARUTHERS	PAYNE	1"=40' H 1"=6' H	SEPT., 94
FILE	NO.			
01-2024	20 OF 21			

