

TECH: *no_prf_user*
 Tue Nov 15 08:56:23 1994 PEN TABLE: CARY1
 D:\JOB\SLD\93327701\GRA\2777L001
 PRF SCALE: 4000.000000

CENTERLINE CURVE DATA

CV 1	$\Delta = 63^\circ 52' 03''$
	$R = 150.00'$
	$T = 93.49'$
	$L = 167.20'$

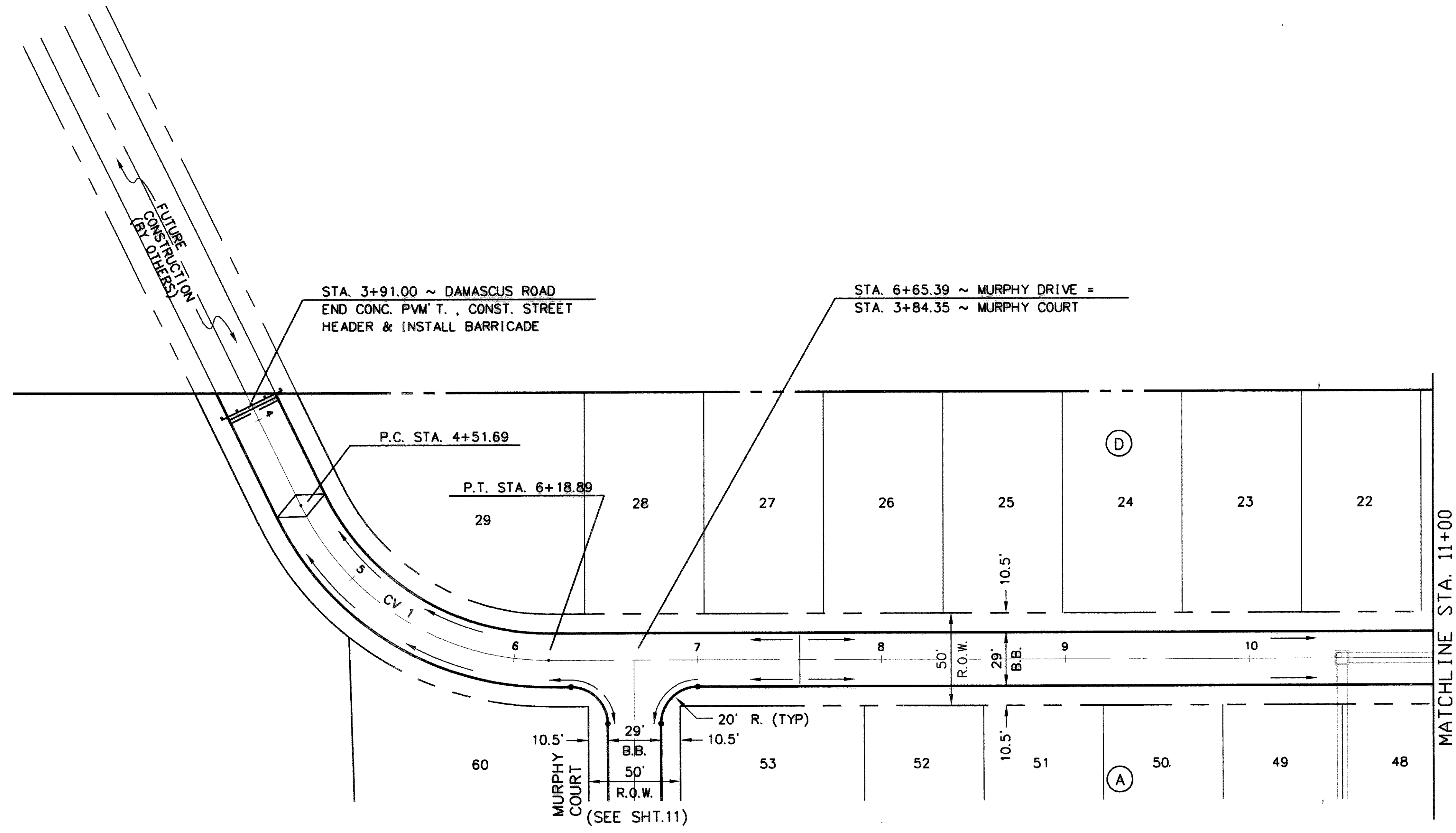

FOR ROUGH GRADING ONLY

BENCHMARKS:

1. CARTER & BURGESS CAP ON NORTH SIDE OF YELLOW JACKET LANE 75'± WEST OF FAR WEST ENTRANCE TO CANYON RIDGE APARTMENTS. ELEV.= 574.71
2. CUT IN NOSE OF MEDIAN ON YELLOW JACKET LANE 25'± EAST OF SOUTHEAST PROPERTY CORNER OF PROJECT. ELEV.= 573.48
3. TOP OF CONCRETE R.O.W. MARKER AT FENCE CORNER IN THE SOUTHEAST QUADRANT AT THE INTERSECTION OF FM 276 AND HIGH SCHOOL DRIVE. ELEV.= 542.98

DAMASCUS ROAD & MURPHY DRIVE-(PHASE III)
 (ROUGH GRADING ONLY)

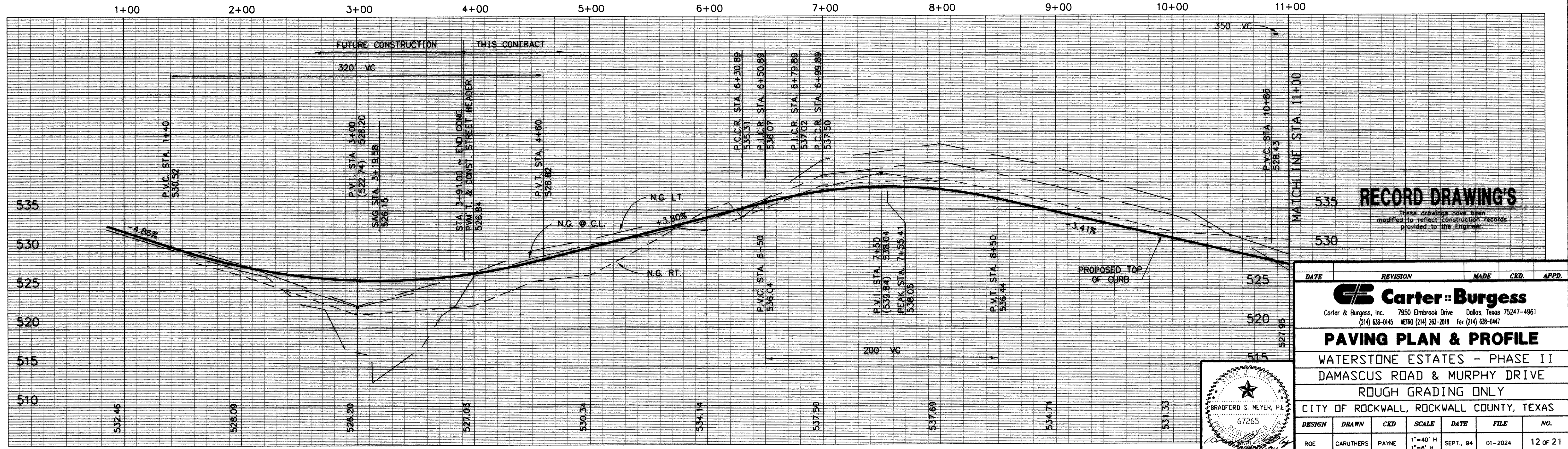

RECORD DRAWING'S
 These drawings have been modified to reflect construction records provided to the Engineer.

DATE	REVISION	MADE	CKD.	APPD.		
Carter & Burgess						
Carter & Burgess, Inc. 7950 Elmbrook Drive Dallas, Texas 75247-4961 (214) 638-0145 METRO (214) 263-2019 Fax (214) 638-0447						
PAVING PLAN & PROFILE						
WATERSTONE ESTATES - PHASE II						
DAMASCUS ROAD & MURPHY DRIVE						
ROUGH GRADING ONLY						
CITY OF ROCKWALL, ROCKWALL COUNTY, TEXAS						
DESIGN	DRAWN	CKD	SCALE	DATE	FILE	NO.
ROE	CARUTHERS	PAYNE	1"=40' H 1"=6" H	SEPT., 94	01-2024	12 OF 21

