

TECH: no\_pr\_users  
 Date: Nov 15 09:03:36 1994  
 PLOT: C:\MSD\33527701\GRA\277FL008  
 PRF: SCALE: 4000.000000

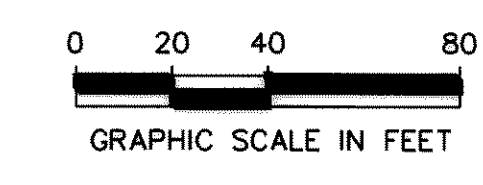

**CENTERLINE CURVE DATA**

CV 1	$\Delta = 119^{\circ} 16' 57''$
	$R = 50.00'$
	$T = 85.36'$
	$L = 104.09'$
CV 2	$\Delta = 20^{\circ} 22' 00''$
	$R = 372.00'$
	$T = 66.82'$
	$L = 132.23'$
CV 3	$\Delta = 33^{\circ} 00' 00''$
	$R = 445.00'$
	$T = 131.82'$
	$L = 256.30'$

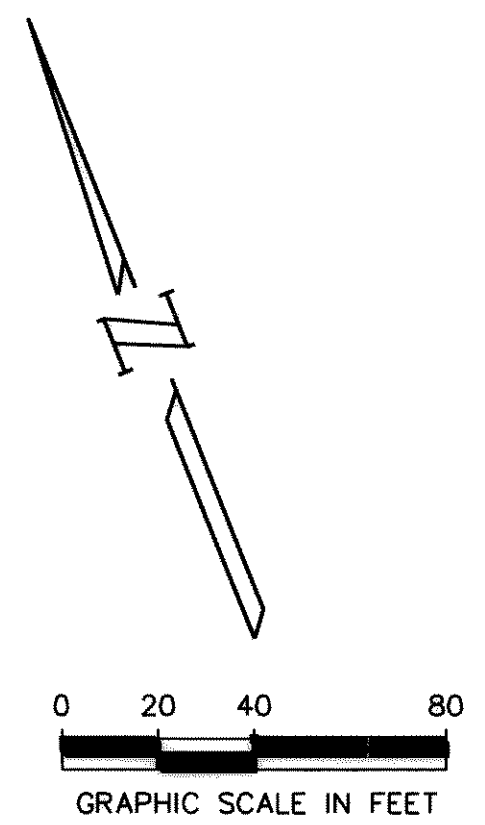
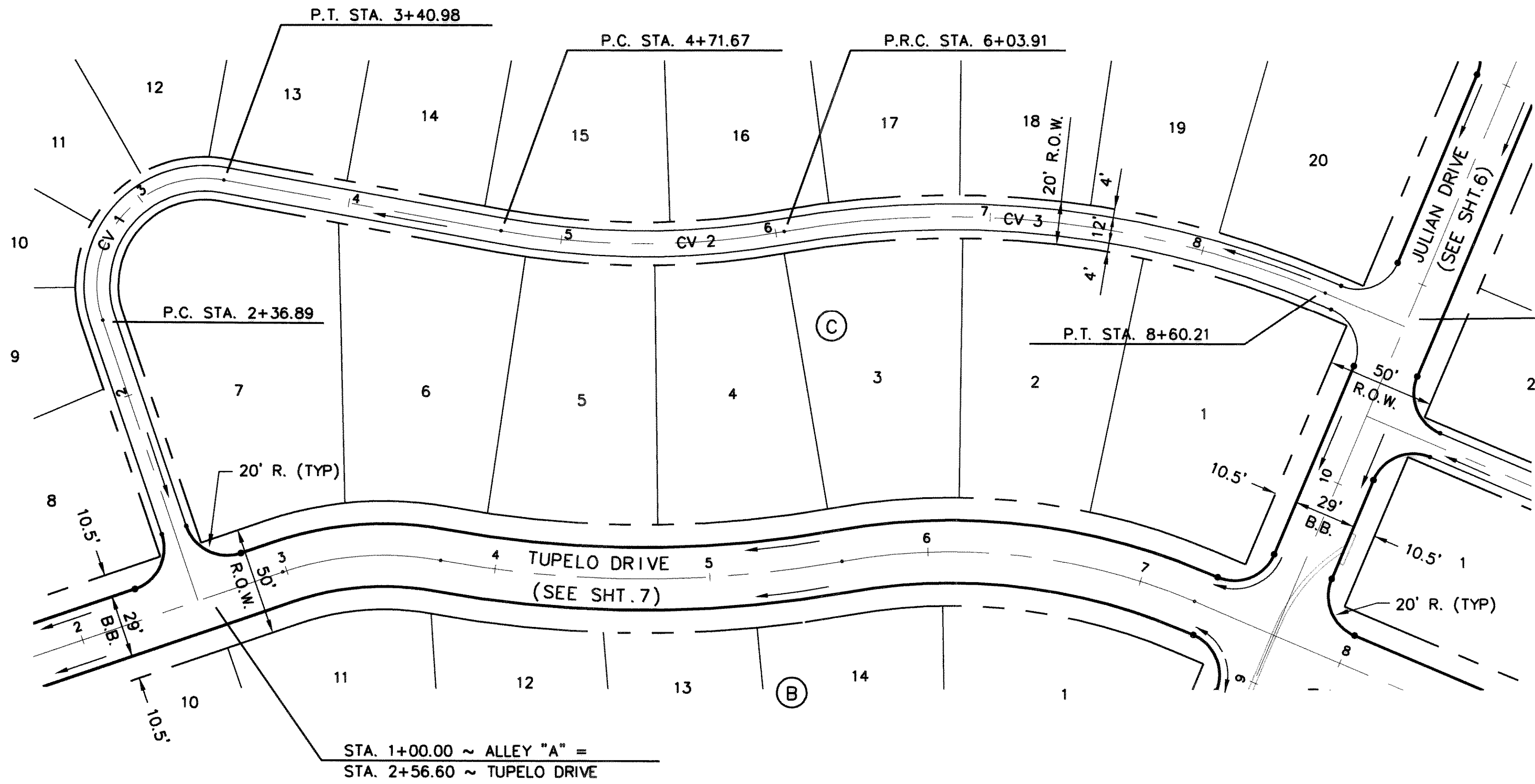
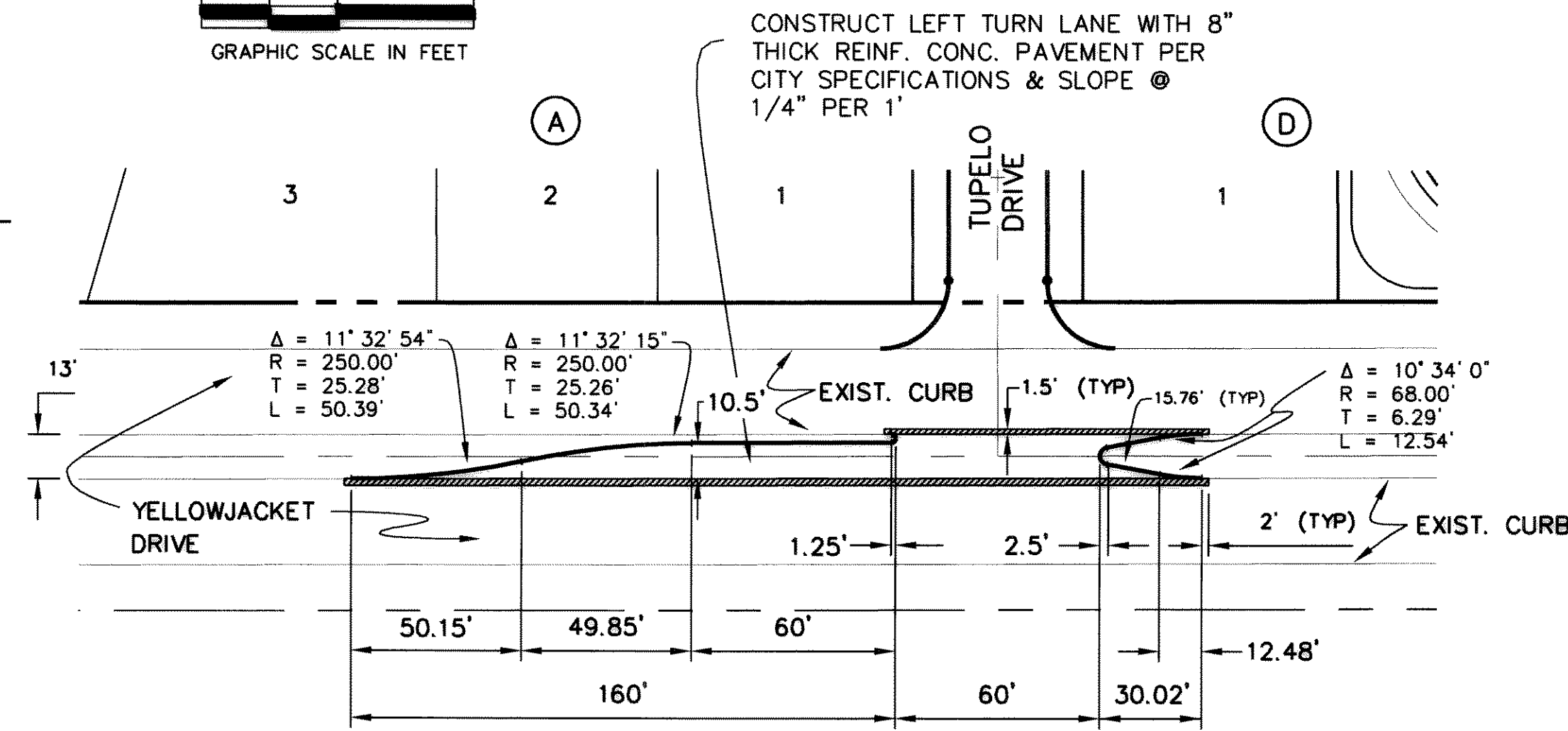

**LEFT TURN LANE**

**YELLOWJACKET DRIVE & TUPELO DRIVE**

**BENCHMARKS:**

- CARTER & BURGESS CAP ON NORTH SIDE OF YELLOW JACKET LANE 75'± WEST OF FAR WEST ENTRANCE TO CANYON RIDGE APARTMENTS. ELEV.= 574.71
- CUT IN NOSE OF MEDIAN ON YELLOW JACKET LANE 25'± EAST OF SOUTHEAST PROPERTY CORNER OF PROJECT. ELEV.= 573.48
- TOP OF CONCRETE R.O.W. MARKER AT FENCE CORNER IN THE SOUTHEAST QUADRANT AT THE INTERSECTION OF FM 276 AND HIGH SCHOOL DRIVE. ELEV.= 542.98

**ALLEY 'A'**

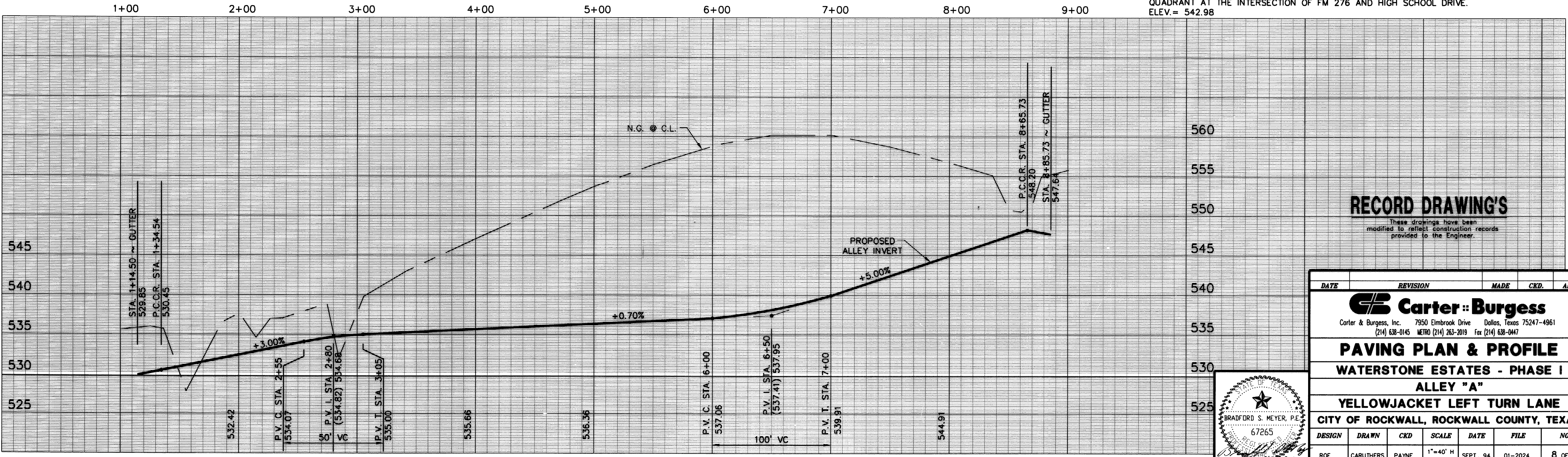

**RECORD DRAWING'S**

These drawings have been modified to reflect construction records provided to the Engineer.

DATE	REVISION	MADE	CKD.	APPD.

**Carter & Burgess**  
 Carter & Burgess, Inc. 7950 Elmbrook Drive Dallas, Texas 75247-4961  
 (214) 638-0145 METRO (214) 263-2019 Fax (214) 638-0447

**PAVING PLAN & PROFILE**  
**WATERSTONE ESTATES - PHASE I**  
**ALLEY "A"**  
**YELLOWJACKET LEFT TURN LANE**  
**CITY OF ROCKWALL, ROCKWALL COUNTY, TEXAS**

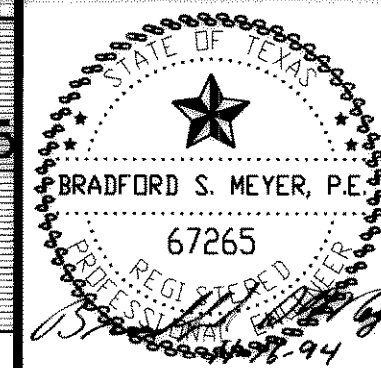

DESIGN	DRAWN	CKD	SCALE	DATE	FILE	NO.
ROE	CARUTHERS	PAYNE	1"=40' H 1"=60' H	SEPT. 94	01-2024	8 OF 21