

TECH: rno ptf_user*
 Tue Nov 15 17:56:04 1994
 D:\JOB\SLD\93327701\GRA\277P\007
 PRF SCALE: 4000.000000

CENTERLINE CURVE DATA

CV 1	$\Delta = 29^\circ 13' 23''$ $R = 145.72'$ $T = 37.99'$ $L = 74.32'$
CV 2	$\Delta = 20^\circ 22' 00''$ $R = 527.00'$ $T = 94.66'$ $L = 187.33'$
CV 3	$\Delta = 33^\circ 00' 00''$ $R = 290.00'$ $T = 85.90'$ $L = 167.03'$

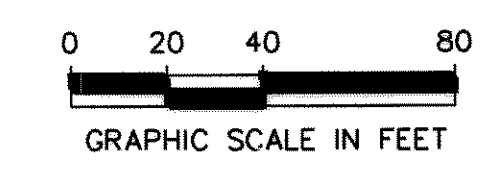
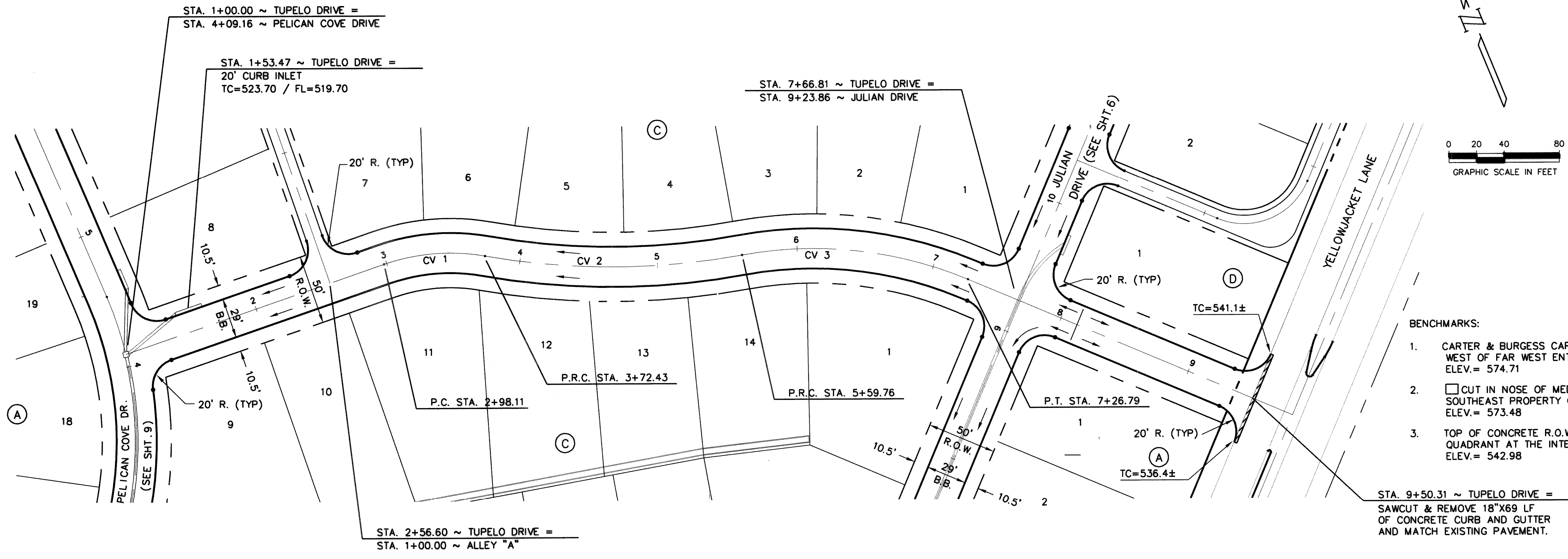

- BENCHMARKS:**
1. CARTER & BURGESS CAP ON NORTH SIDE OF YELLOW JACKET LANE 75'± WEST OF FAR WEST ENTRANCE TO CANYON RIDGE APARTMENTS. ELEV. = 574.71
 2. CUT IN NOSE OF MEDIAN ON YELLOW JACKET LANE 25'± EAST OF SOUTHEAST PROPERTY CORNER OF PROJECT. ELEV. = 573.48
 3. TOP OF CONCRETE R.O.W. MARKER AT FENCE CORNER IN THE SOUTHEAST QUADRANT AT THE INTERSECTION OF FM 276 AND HIGH SCHOOL DRIVE. ELEV. = 542.98

TUPELO DRIVE

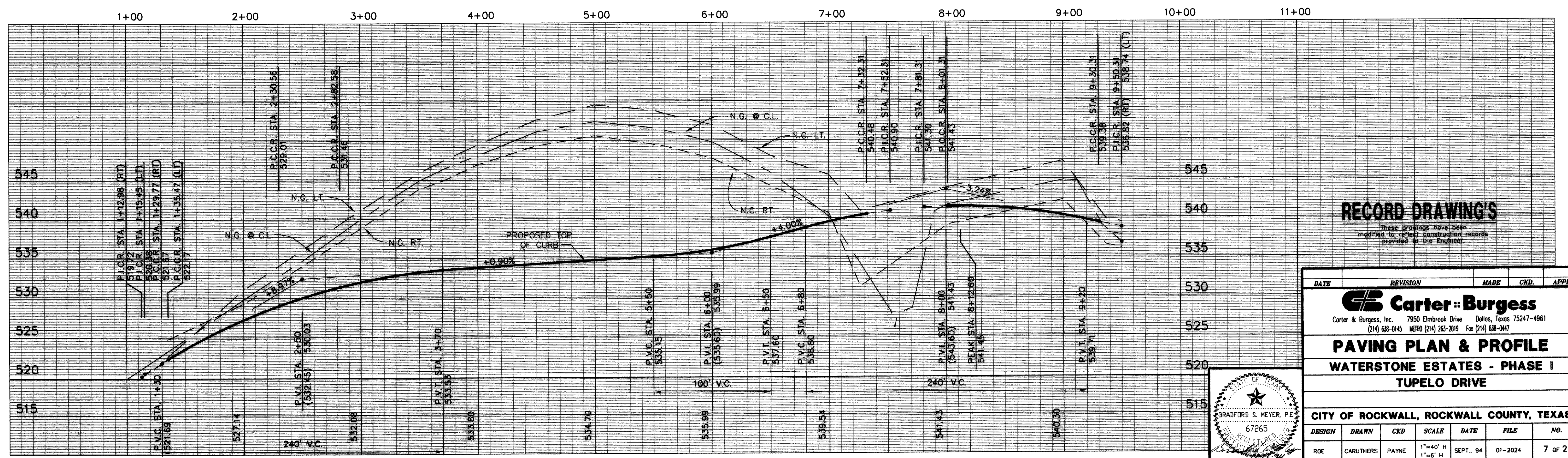

RECORD DRAWINGS

These drawings have been modified to reflect construction records provided to the Engineer.

DATE	REVISION	MADE	CKD.	APPD.
 Carter & Burgess Carter & Burgess, Inc. 7950 Elmbrook Drive Dallas, Texas 75247-4961 (214) 638-0145 METRO (214) 263-2019 Fax (214) 638-0447				
PAVING PLAN & PROFILE				
WATERSTONE ESTATES - PHASE I				
TUPELO DRIVE				
CITY OF ROCKWALL, ROCKWALL COUNTY, TEXAS				
DESIGN	DRAWN	CKD	SCALE	DATE
ROE	CARUTHERS	PAYNE	1"=40' H 1"=60' H	SEPT., 94
FILE	NO.			
01-2024	7 OF 21			

