

ENR 8770MA 277PL004.PRF  
 TECH: nrg\_prf\_user\*, 1, 1994  
 DATE: 03/27/2024  
 D:\DBA\SLD\_93327701\GRA\277PL004  
 PRF\_SCALE: 4000.000000

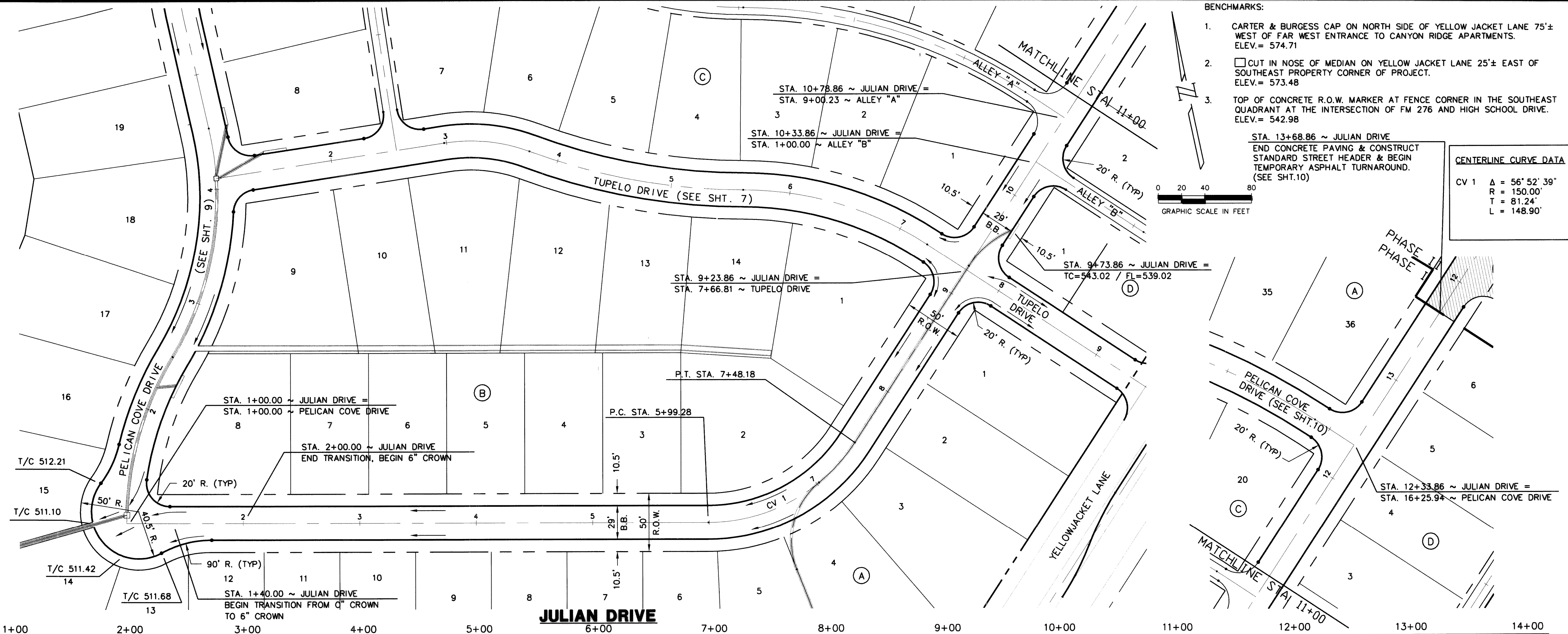

BENCHMARKS:  
 1. CARTER & BURGESS CAP ON NORTH SIDE OF YELLOW JACKET LANE 75'± WEST OF FAR WEST ENTRANCE TO CANYON RIDGE APARTMENTS. ELEV.= 574.71  
 2. CUT IN NOSE OF MEDIAN ON YELLOW JACKET LANE 25'± EAST OF SOUTHEAST PROPERTY CORNER OF PROJECT. ELEV.= 573.48  
 3. TOP OF CONCRETE R.O.W. MARKER AT FENCE CORNER IN THE SOUTHEAST QUADRANT AT THE INTERSECTION OF FM 276 AND HIGH SCHOOL DRIVE. ELEV.= 542.98

END CONCRETE PAVING & CONSTRUCT STANDARD STREET HEADER & BEGIN TEMPORARY ASPHALT TURNAROUND. (SEE SHT.10)

GRAPHIC SCALE IN FEET  
 0 20 40 80

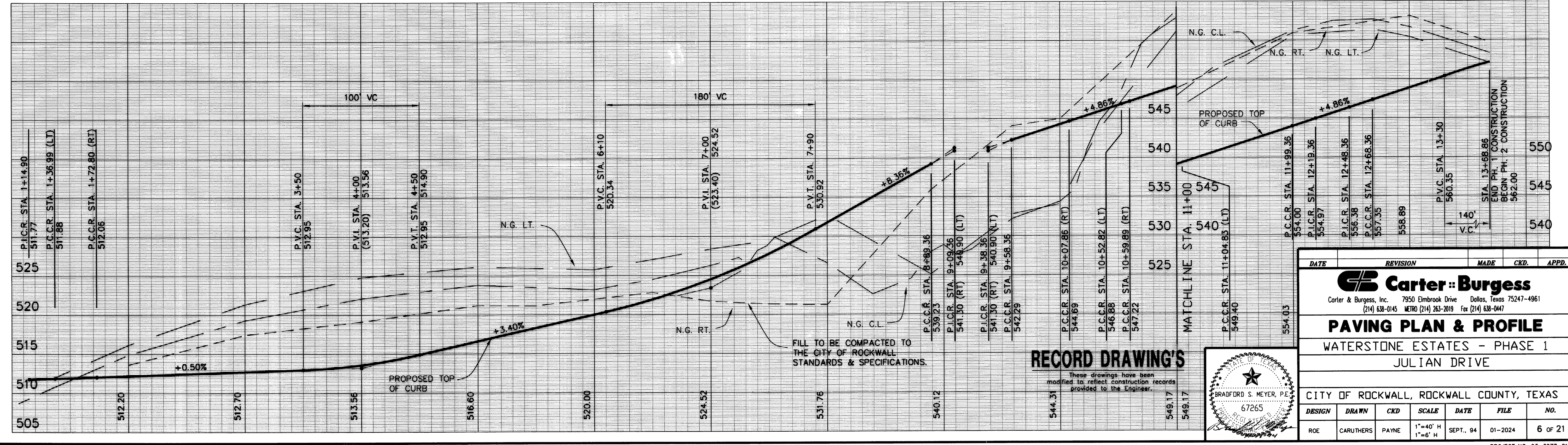

| DATE | REVISION | MADE | CKD. | APPD. |
|------|----------|------|------|-------|
|      |          |      |      |       |

**Carter Burgess**  
 Carter & Burgess, Inc. 7950 Elmbrook Drive Dallas, Texas 75247-4961  
 (214) 638-0145 METRO (214) 263-2019 Fax (214) 638-0447

**PAVING PLAN & PROFILE**  
 WATERSTONE ESTATES - PHASE 1  
 JULIAN DRIVE

CITY OF ROCKWALL, ROCKWALL COUNTY, TEXAS

| DESIGN | DRAWN     | CKD   | SCALE               | DATE      | FILE    | NO.     |
|--------|-----------|-------|---------------------|-----------|---------|---------|
| ROE    | CARUTHERS | PAYNE | 1"=40' H<br>1"=6' H | SEPT., 94 | 01-2024 | 6 OF 21 |

BRADFORD S. MEYER, P.E.  
 67265

PROJECT NO. 93-3277-01D