

LATERAL "A"  
PROPOSED 18" RCP  
H:1"=40"  
V:1"=6'

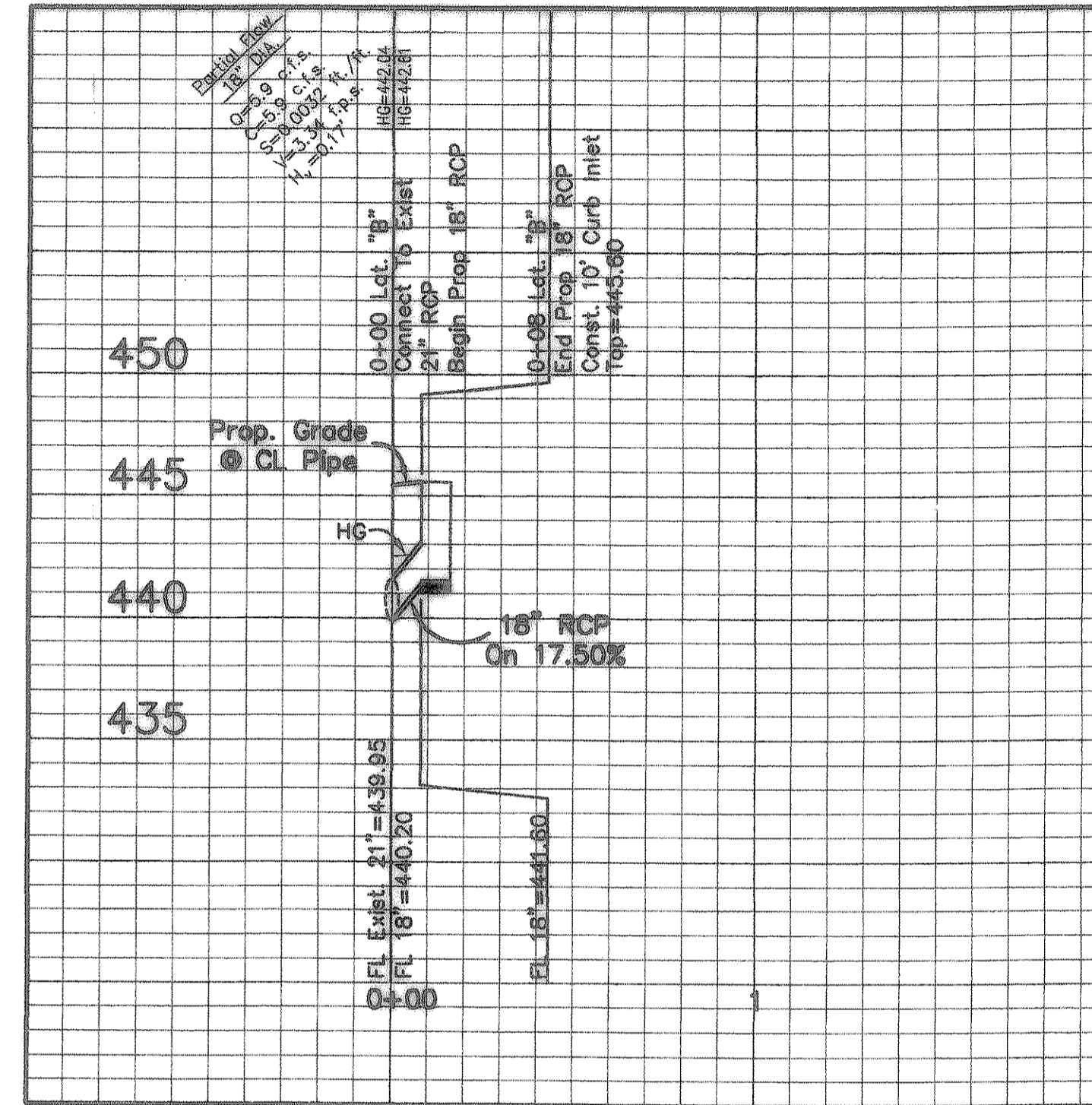

LATERAL "B"  
PROPOSED 18" RCP  
H:1"=40"  
V:1"=6'

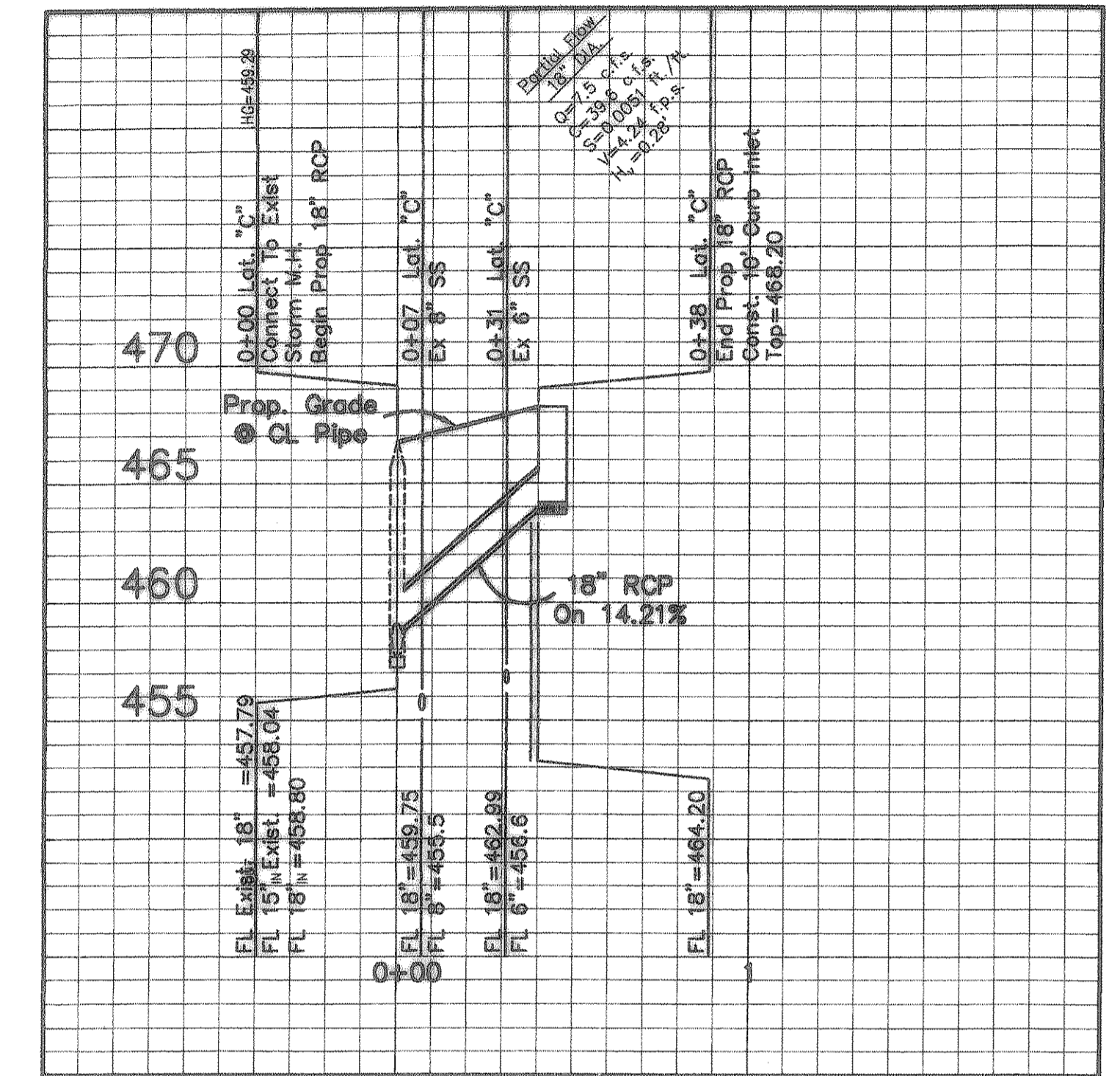

LATERAL "C"  
PROPOSED 18" RCP  
H:1"=40"  
V:1"=6'

RECORD DRAWING

02/09/07

NOTE:  
THESE PLANS HAVE BEEN REVISED TO CONFORM  
WITH CONSTRUCTION RECORDS PROVIDED BY THE  
CONTRACTOR.

Benchmark :

"□" Cut At South Side Of Sanitary Sewer Lift  
Station. Located 100 Ft. East and 10 Ft.± South  
From The Southwest Corner Of This Property

Elevation : 450.45

STORM SEWER PROFILES

WATER'S EDGE RESIDENCES AT LAKE RAY HUBBARD  
CITY OF ROCKWALL, TEXAS

BROCKETTE • DAVIS • DRAKE, INC.

consulting engineers

Civil & Structural Engineering • Surveying  
4144 North Central Expressway, Suite 1100 • Dallas, Texas 75204  
(214) 824-3647 • fax (214) 824-7064

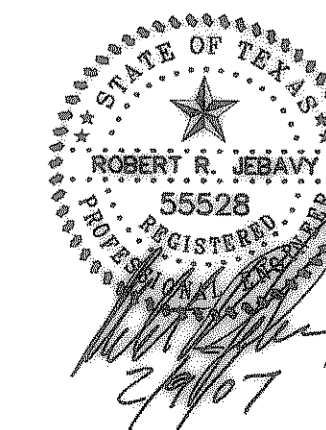

DESIGNED	DRAWN	DATE	SCALE	NOTES	FILE	NO.
RRJ	STL	10/04	1"=40'	BDD	C04207	C10

CAUTION!!  
EXISTING PHONE, GAS, ELECTRICAL & CATV  
LINES IN PROJECT AREA. CONTRACTOR SHALL  
VERIFY LOCATION OF ALL UTILITIES PRIOR  
TO CONSTRUCTION. NOTIFY THE APPROPRIATE  
UTILITY COMPANIES AT LEAST 48 HOURS PRIOR  
TO CONSTRUCTION.

TEXAS ONE CALL: 1-800-245-4545