

**A** Double Check Backflow Preventer  
no scale file: dc-y-pd1.dwg

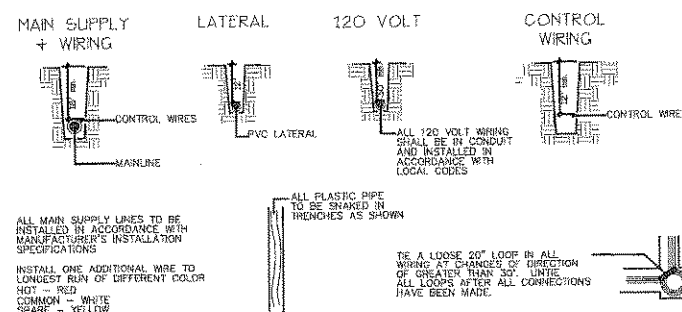

**B** SECTION: Typical Trench  
no scale file: p-det-5

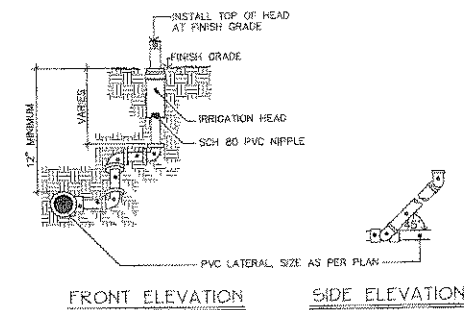

**C** SECTION: Rotor Head  
no scale file: r-det-5

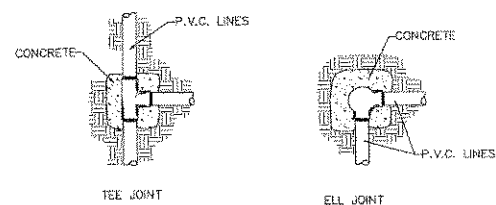

NOTE: CONCRETE TO BE FLUSH WITH TOP OF JOINT AND 2" TO 10" BELOW BOTTOM OF JOINTS. CONCRETE TO BE TWICE THE WIDTH OF THE FITTINGS (DETAILS REFER TO PIPES 3" IN DIAMETER OR LARGER.)

**D** SECTION: Thrust Block Detail  
no scale file: thrustec.dwg

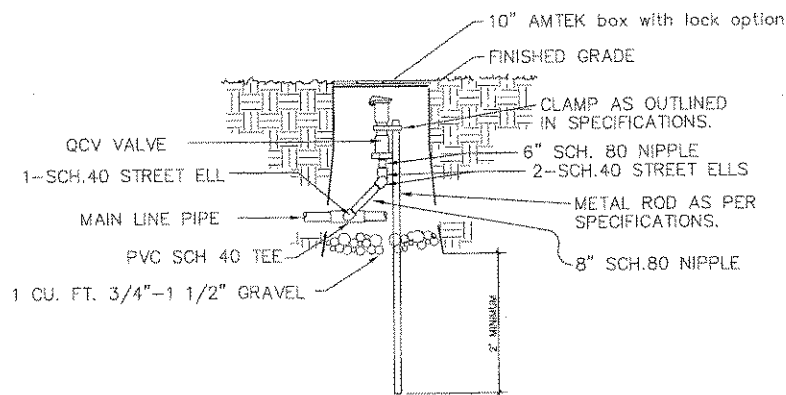

**E** SECTION: Quick Coupler Detail  
no scale file: qcqd02.dwg

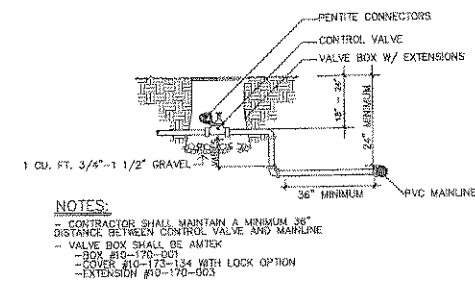

**F** SECTION: Elec. Control Valve  
no scale file: e-det-5

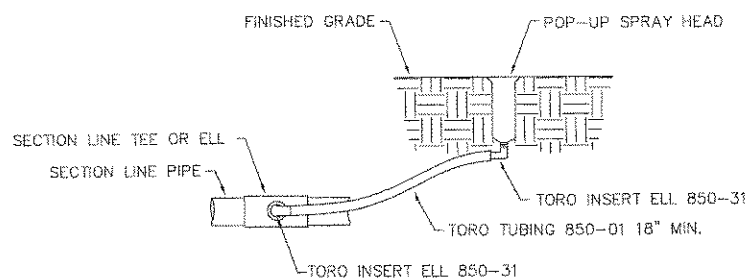

**G** SECTION: Spray Head Installation  
no scale file: spray

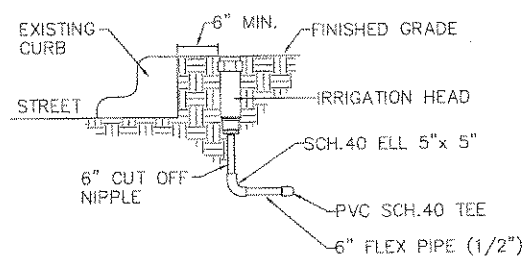

**H** SECTION: Head Installation at Curb  
no scale file: curb-hd

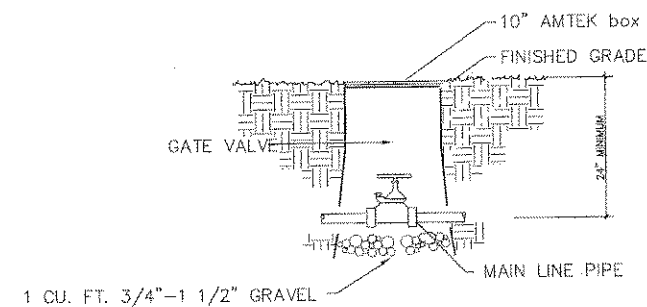

**I** SECTION: ISOLATION VALVE  
no scale file: isovalv.dwg

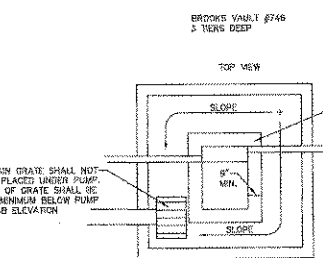
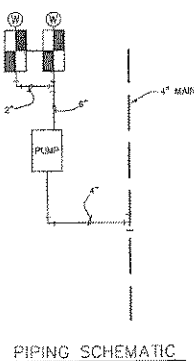

NOTE: CONTRACTOR SHALL INSTALL IRON PIPE IN AND OUT OF PUMP PIT AND EXTEND 3' BEYOND PIT. CONTRACTOR SHALL PROVIDE ALL PIPING, GENTS, COUPLERS AND OTHER APPURTENANCES TO INSTALL THE IRRIGATION PUMP.

**J** PLAN: Pump Pit  
no scale

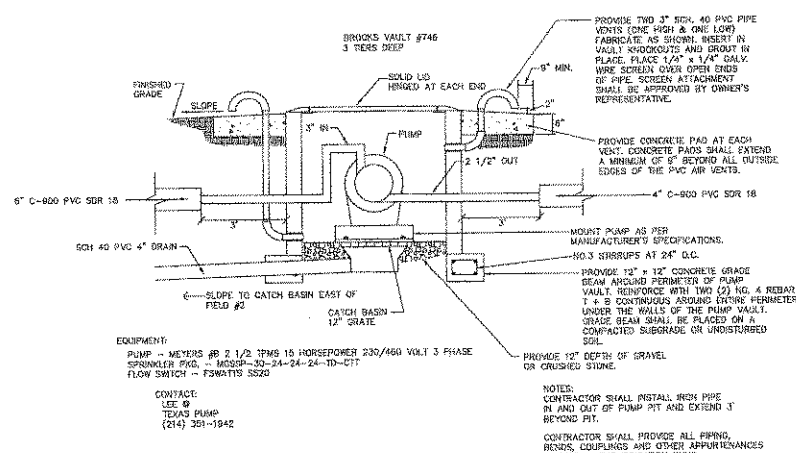

**K** SECTION: Pump Pit  
no scale

APPROVED FOR CONSTRUCTION

MAR 27 2000

City of Rockwall Engineering Dept.  
City Engineer: \_\_\_\_\_

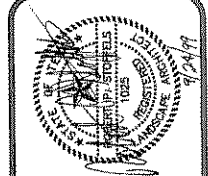

**DUNKIN SIMS STOFFELS, INC.**  
Landscape Architects / Planners  
9603 White Rock Trail, Suite 210  
Houston, TX 77027  
Phone: (214)553-5778  
Fax: (214)553-5781

**WALGREEN'S - ROCKWALL ADDITION**  
LOT 1, BLOCK "A"  
RDI DEVELOPMENT, INC.  
3000 WESLEYAN, SUITE 225  
HOUSTON, TX 77027  
(713)850-1047

TITLE:  
**IRRIGATION DETAILS**

ISSUE DATE:  
SEPTEMBER 25, 1999

REVISIONS:

SHEET:  
**1-2**