

NOTE: RESEED CITY OF DALLAS PROPERTY PER NTCOF SPEC.

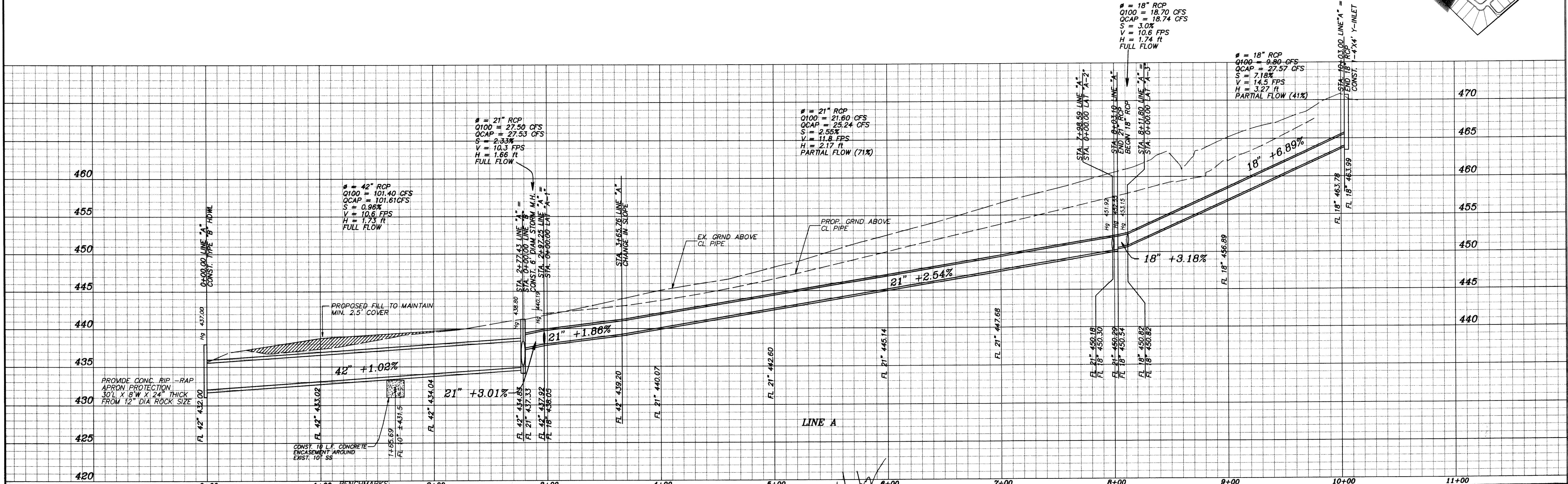
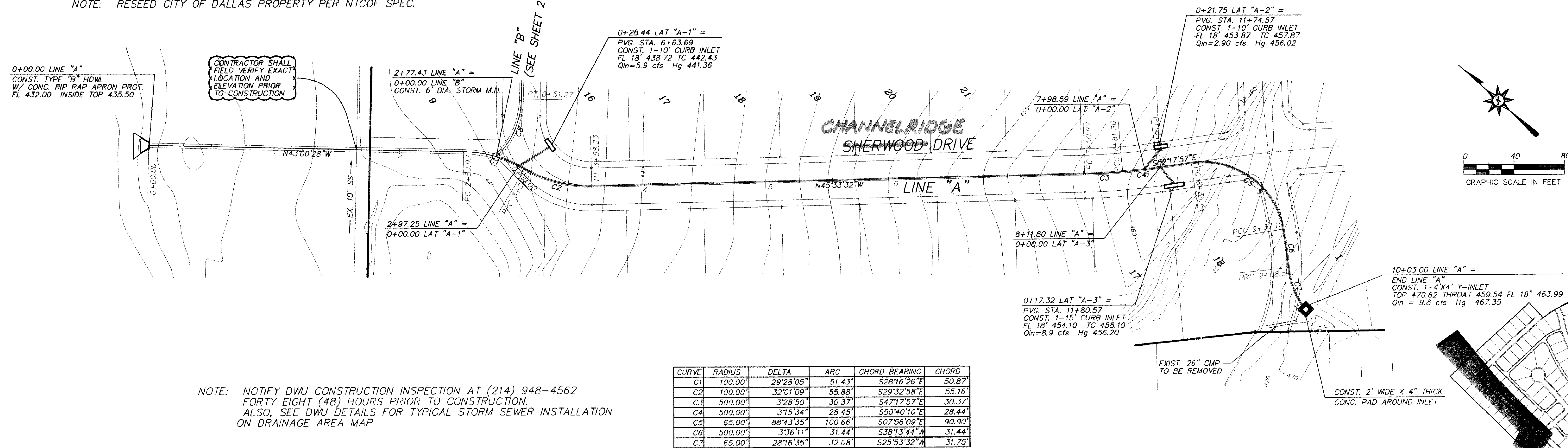

<b>RECORD DRAWING</b> DATE: <u>7-28-00</u> THIS RECORD DRAWING HEREIN REFLECTS TO THE BEST OF THE DESIGN ENGINEER'S KNOWLEDGE THE APPROXIMATE LOCATION OF THE CONSTRUCTED WORK USING INFORMATION AS PROVIDED BY THE CONTRACTOR(S).	1. SQUARE CUT ON NORTHEAST CURB ± 150' NORTHWEST OF RAILROAD ON TURTLE COVE BOULEVARD ELEV. 469.36	NO. _____ REVISION _____ BY _____ DATE _____	SCALE: AS SHOWN DESIGNED: PBS&J DRAWN: PBS&J DATE: _____ DWG FILE: _____		<b>PBS&amp;J</b> 5999 SUMMERSIDE DRIVE ~ SUITE 202 DALLAS, TEXAS 75252 PH. (972) 380-2605 FAX (972) 380-2809	<b>STORM SEWER PLAN &amp; PROFILE</b> TURTLE COVE ADDITION, PHASE 3	JOB NO. 95115.02
						ROCKWALL ROCKWALL COUNTY, TEXAS	SHEET 21 of 28

TURTLE COVE ADDITION, PHASE 3, STORM SEWER PLAN & PROFILE