

P B S & J, INC. \* DALLAS, TEXAS

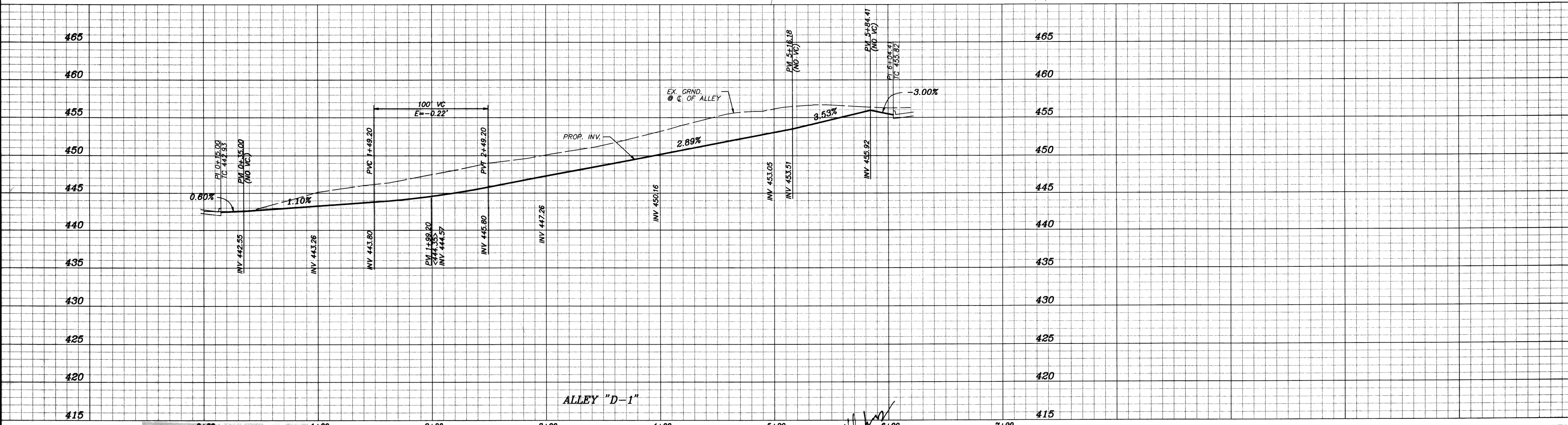
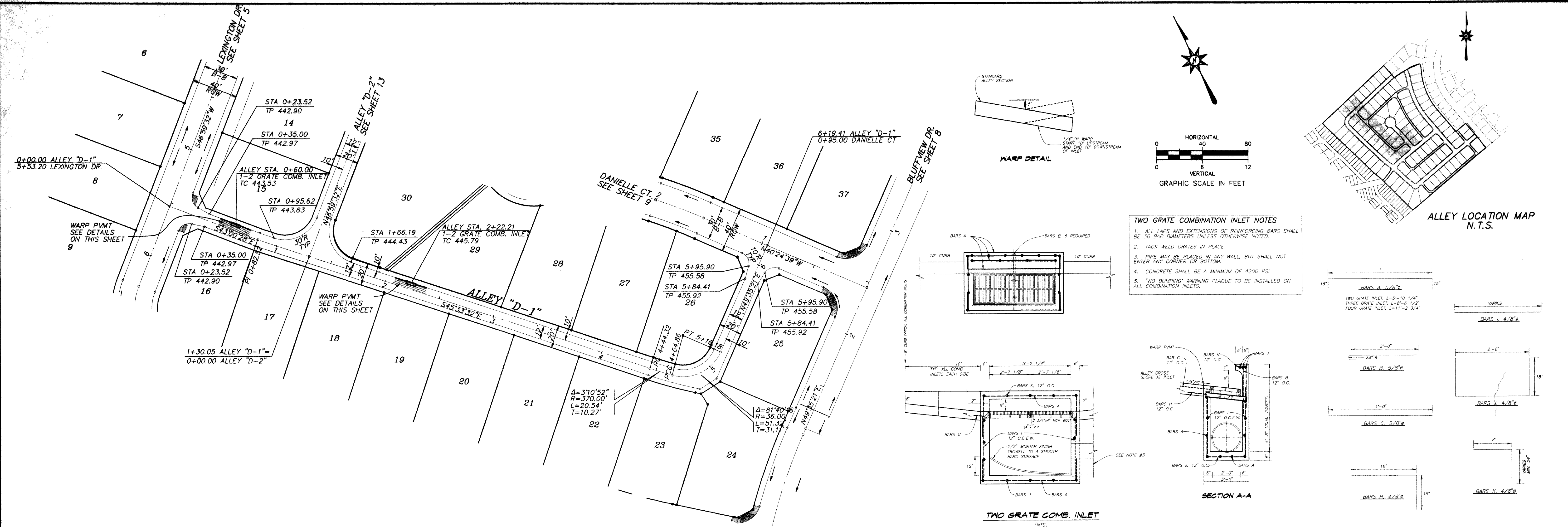

**RECORD DRAWING**  
 DATE: 7-28-00  
 THIS RECORD DRAWING HEREIN REFLECTS TO THE BEST OF THE DESIGN ENGINEER'S KNOWLEDGE THE APPROXIMATE LOCATION OF THE CONSTRUCTED WORK USING INFORMATION AS PROVIDED BY THE CONTRACTOR(S).

NO.	REVISION	BY	DATE

THE SEAL APPEARING ON THIS DOCUMENT WAS AUTHORIZED BY BRIAN L. UMBERGER, P.E. #2474

**BRIAN L. UMBERGER**  
 82474  
 REGISTERED PROFESSIONAL ENGINEER

SCALE: AS SHOWN  
 DESIGNED: PBS&J  
 DRAWN: PBS&J  
 DATE: \_\_\_\_\_  
 DWG FILE: \_\_\_\_\_

**PBS&J**  
 5999 SUMMERSIDE DRIVE ~ SUITE 202  
 DALLAS, TEXAS 75252  
 PH. (972) 380-2605 FAX (972) 380-2609

<b>PAVING PLAN &amp; PROFILE</b> TURTLE COVE ADDITION, PHASE 3	<b>JOB NO.</b> 95115.02
ROCKWALL ROCKWALL COUNTY, TEXAS	<b>SHEET</b> 12 of 28

TURTLE COVE ADDITION, PHASE 3, PAVING PLAN & PROFILE