

P B S & J, INC. * DALLAS, TEXAS

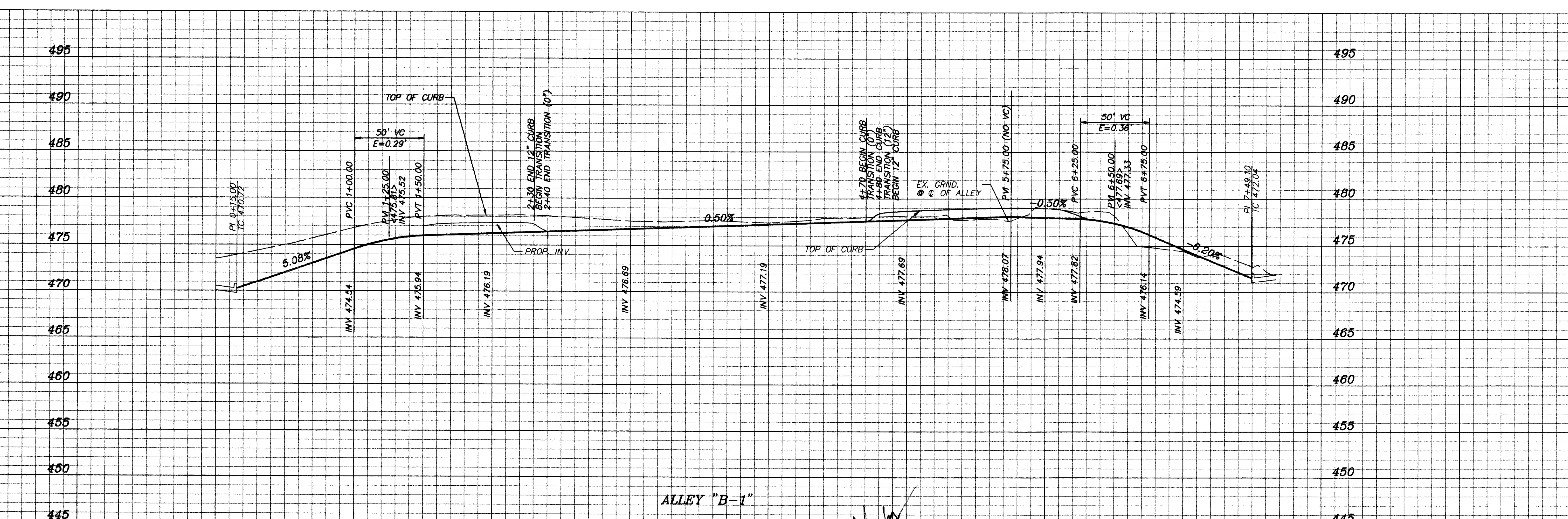
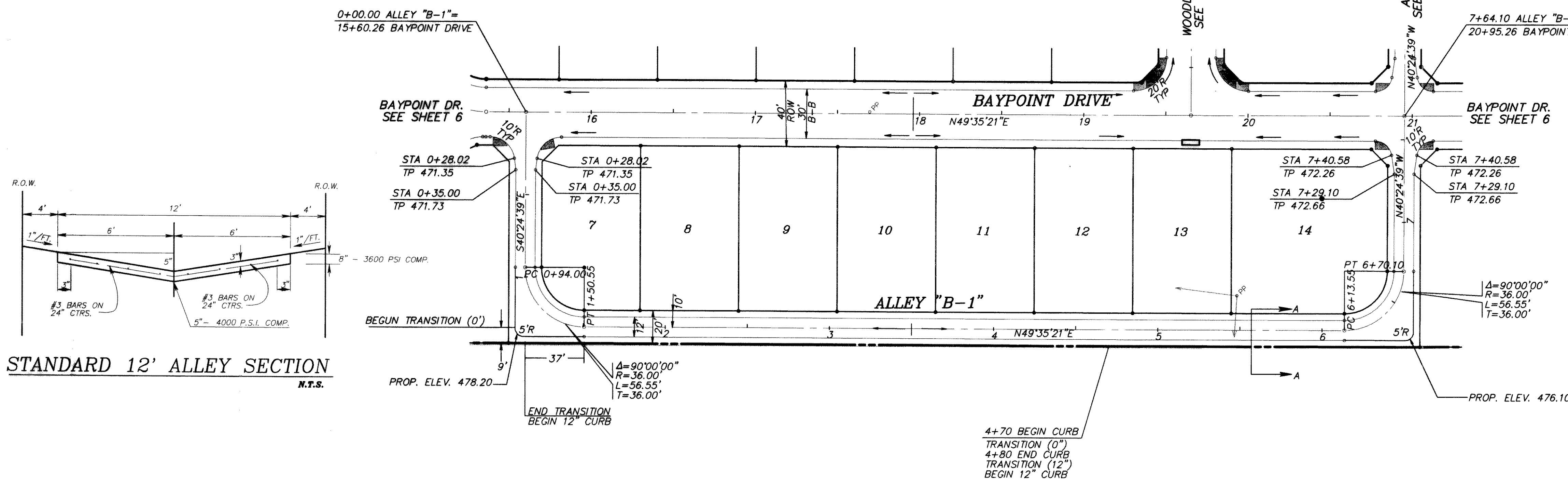

RECORD DRAWING DATE: 7-27-00 THIS RECORD DRAWING HEREIN REFLECTS TO THE BEST OF THE DESIGN ENGINEER'S KNOWLEDGE THE APPROXIMATE LOCATION OF THE CONSTRUCTED WORK USING INFORMATION AS PROVIDED BY THE CONTRACTOR(S).	BENCHMARKS: 1. SQUARE CUT ON NORTHEAST CURB ± 150' NORTHWEST OF RAILROAD ON TURTLE COVE BOULEVARD ELEV. 469.36 2. SQUARE CUT ON CENTERLINE OF INLET WESTERLY FROM CLUBHOUSE ENTRANCE ELEV. 447.21	NO. _____ REVISION _____ BY _____ DATE _____	SCALE: AS SHOWN DESIGNED: PBS&J DRAWN: PBS&J DATE: _____ DWG FILE: _____	 5999 SUMMERSIDE DRIVE ~ SUITE 202 DALLAS, TEXAS 75252 PH. (972) 380-2605 FAX (972) 380-2608	PAVING PLAN & PROFILE TURTLE COVE ADDITION, PHASE 3 ROCKWALL ROCKWALL COUNTY, TEXAS	JOB NO. 95115.02 SHEET 10 of 28
---	---	---	--	---	--	--

TURTLE COVE ADDITION, PHASE 3, PAVING PLAN & PROFILE