

STREET LOCATION MAP
N.T.S.

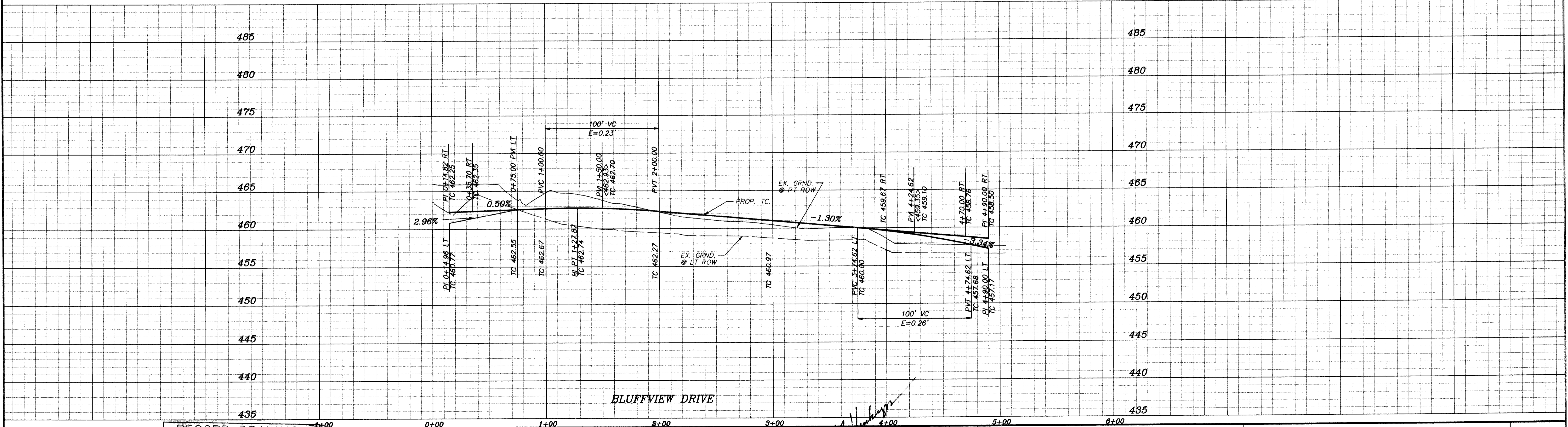

RECORD DRAWING
DATE: 7-28-00
THIS RECORD DRAWING HEREIN REFLECTS TO THE BEST OF THE DESIGN ENGINEER'S KNOWLEDGE THE APPROXIMATE LOCATION OF THE CONSTRUCTED WORK USING INFORMATION AS PROVIDED BY THE CONTRACTOR(S).

- BENCHMARKS:**
- SQUARE CUT ON NORTHEAST CURB ± 150' NORTHWEST OF RAILROAD ON TURTLE COVE BOULEVARD ELEV. 469.36
 - SQUARE CUT ON CENTERLINE OF INLET WESTERLY FROM CLUBHOUSE ENTRANCE ELEV. 447.21

NO.	REVISION	BY	DATE

THE SEAL APPEARING ON THIS DOCUMENT WAS AUTHORIZED BY
BRIAN L. UMBERGER, P.E. #82474

SCALE: AS SHOWN
DESIGNED: PBS&J
DRAWN: PBS&J
DATE: _____
DWG FILE: _____

PBS&J
6999 SUMMERSIDE DRIVE ~ SUITE 202
DALLAS, TEXAS 75252
PH. (972) 380-2605 FAX (972) 380-2609

PAVING PLAN & PROFILE		JOB NO.
TURTLE COVE ADDITION, PHASE 3		95115.02
ROCKWALL ROCKWALL COUNTY, TEXAS		SHEET
		8 OF 28

TURTLE COVE ADDITION, PHASE 3, PAVING PLAN & PROFILE