

P B S & J, INC. * DALLAS, TEXAS

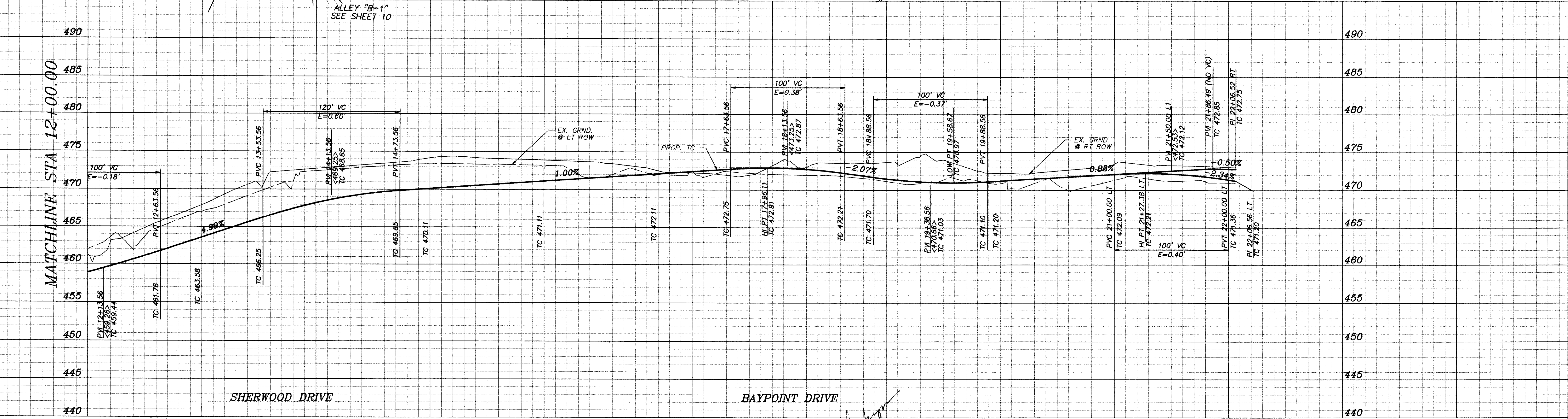
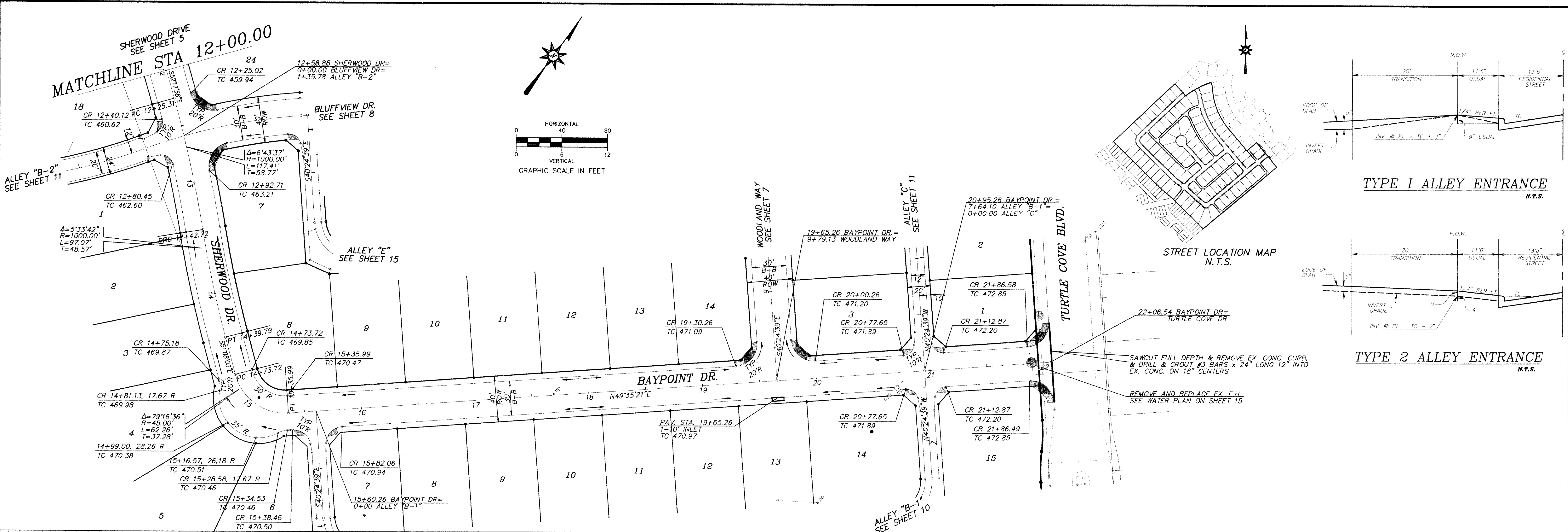

RECORD DRAWING
 DATE: *mi 7-28-00*
 THIS RECORD DRAWING HEREIN REFLECTS TO THE BEST OF THE DESIGN ENGINEER'S KNOWLEDGE THE APPROXIMATE LOCATION OF THE CONSTRUCTED WORK USING INFORMATION AS PROVIDED BY THE CONTRACTOR(S).

- BENCHMARKS:
- SQUARE CUT ON NORTHEAST CURB ± 150' NORTHWEST OF RAILROAD ON TURTLE COVE BOULEVARD ELEV. 469.36
 - SQUARE CUT ON CENTERLINE OF INLET WESTERLY FROM CLUBHOUSE ENTRANCE ELEV. 447.21

NO.	REVISION	BY	DATE

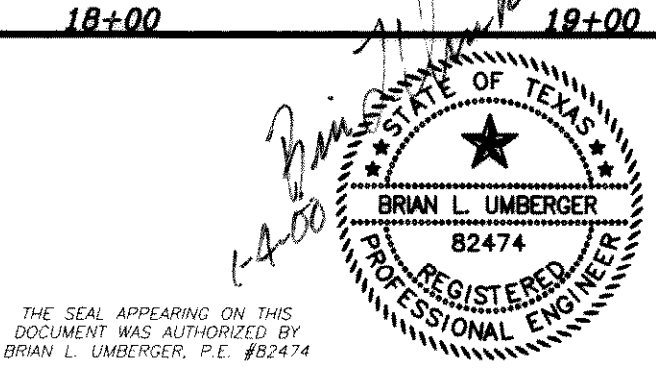

SCALE: AS SHOWN
 DESIGNED: PBS/J
 DRAWN: PBS/J
 DATE: _____
 DWG FILE: _____

PBSJ
 5999 SUMMERSIDE DRIVE ~ SUITE 202
 DALLAS, TEXAS 75252
 PH. (972) 380-2605 FAX (972) 380-2609

PAVING PLAN & PROFILE		JOB NO.
TURTLE COVE ADDITION, PHASE 3		95115.02
ROCKWALL ROCKWALL COUNTY, TEXAS		SHEET
		6 of 28

TURTLE COVE ADDITION, PHASE 3. PAVING PLAN & PROFILE