

STATE HIGHWAY 205

INTERSTATE - 30

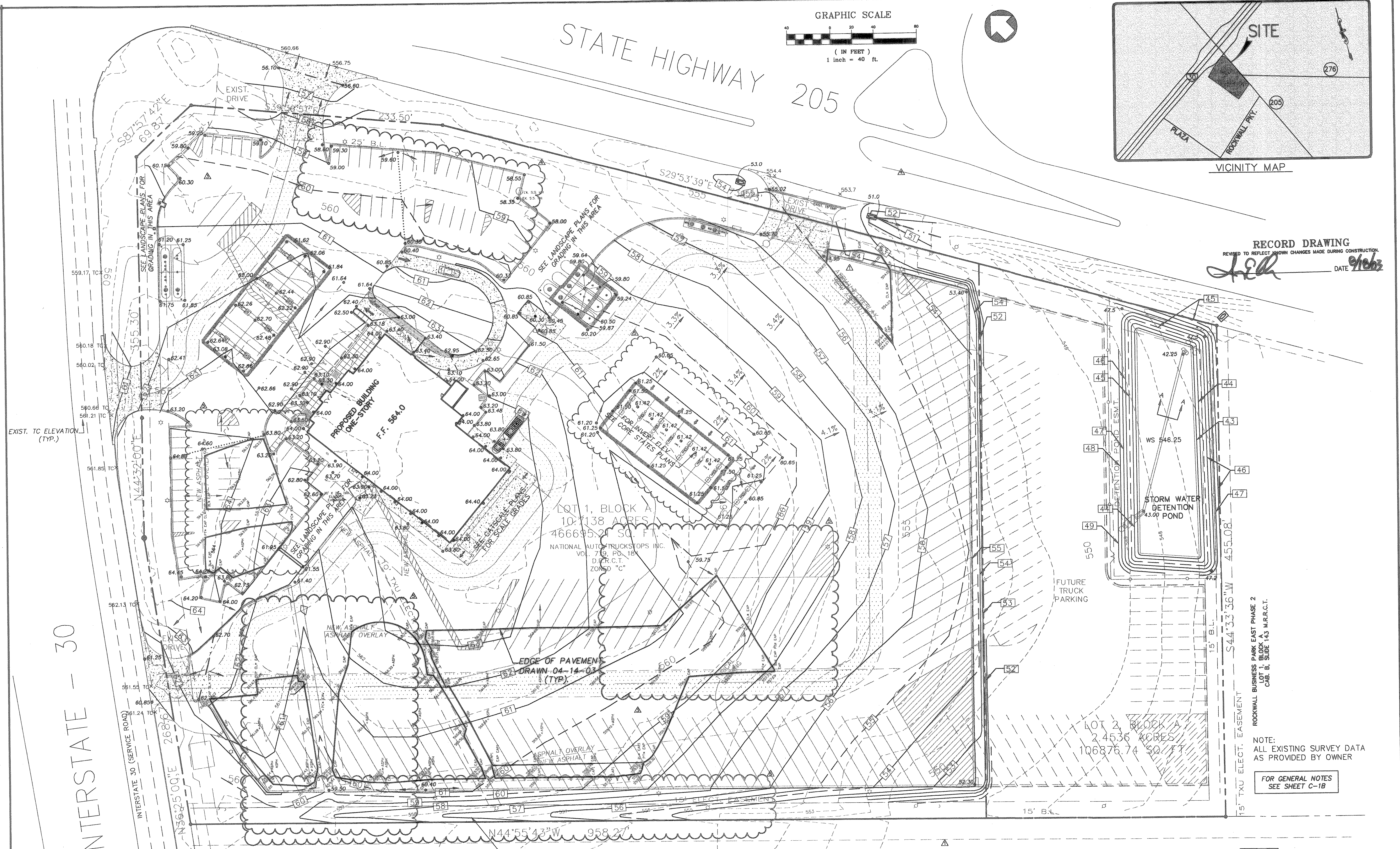

RECORD DRAWING
REVISED TO REFLECT KNOWN CHANGES MADE DURING CONSTRUCTION.
JEM DATE: *09/25/02*

CLEAN EXISTING SWALE AND REGRADE TO DRAIN. RESEED ALL DISTURBED AREAS.
ROCKWALL BUSINESS PARK EAST PHASE I
LOT 1, BLOCK A
CAB. B, SLIDE 37
M.R.R.C.T.

REFER TO LANDSCAPE ARCHITECT'S DRAWINGS FOR ALL GRADING IN SOFTSCAPE AREAS.
ALL ASPECTS OF NPDES PERMIT REQUIREMENTS FOR EROSION CONTROL, INCLUDING N.O.I. SUBMITTAL SHALL BE FULLFILLED PRIOR TO COMMENCING CONSTRUCTION.

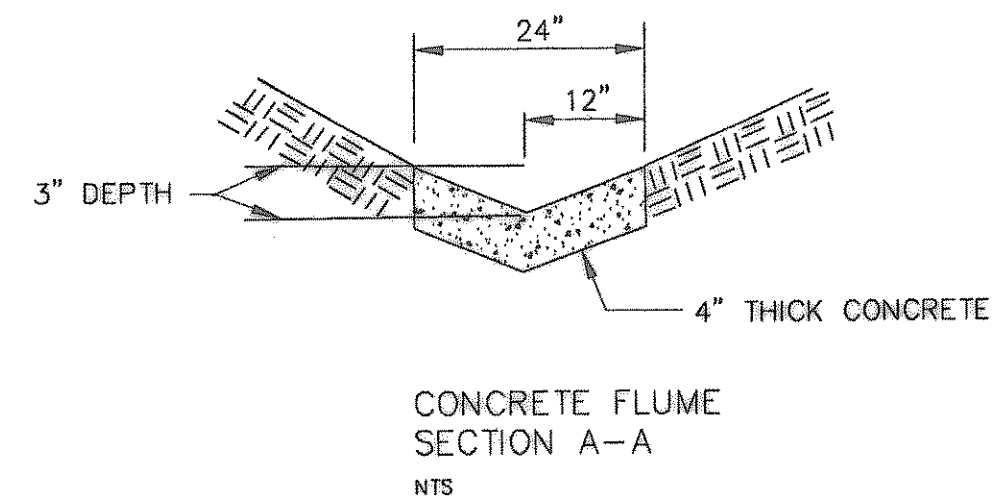

NOTE:
CONTOURS ARE APPROXIMATE FOR A MINIMUM TWO-INCH OVERLAY OF EXISTING ASPHALT. FINISH GRADE SHOULD SLOPE UNIFORMLY OBTAINED BY A VARIABLE DEPTH OF OVERLAY. FOLLOW TxDOT SPECIFICATIONS AND SOILS REPORT RECOMMENDATIONS.

- [Pattern] FIRE LANE
- [Pattern] CONCRETE PAVEMENT
- [Symbol] GRADE BREAK
- [Symbol] EX. CONTOUR
- [Symbol] BENCHMARK
- [Symbol] 50' PLANGE PROP. CONTOUR
- [Symbol] 50' PLANGE PROP. CONTOUR

FOR GENERAL NOTES SEE SHEET C-1B

NOTE:
ALL EXISTING SURVEY DATA AS PROVIDED BY OWNER

ROCKWALL BUSINESS PARK EAST PHASE 2
LOT 1, BLOCK A
CAB. B, SLIDE 143 M.R.R.C.T.

15' TXU ELECT. EASEMENT

LOT 2, BLOCK A
2.4536 ACRES
106876.74 SQ. FT.

FUTURE TRUCK PARKING

STORM WATER DETENTION 43.00 POND

LOT 1, BLOCK A
10.138 ACRES
466695.21 SQ. FT.
NATIONAL AUTO TRUCKSTOPS INC.
VOL. 719, PG. 18
D.P.R.C.T.
ZONSD "C"

PROPOSED ONE-STORY BUILDING
FF. 584.0

EXIST. TC ELEVATION (TYP.)