

INTERSTATE - 30

STATE HIGHWAY 205

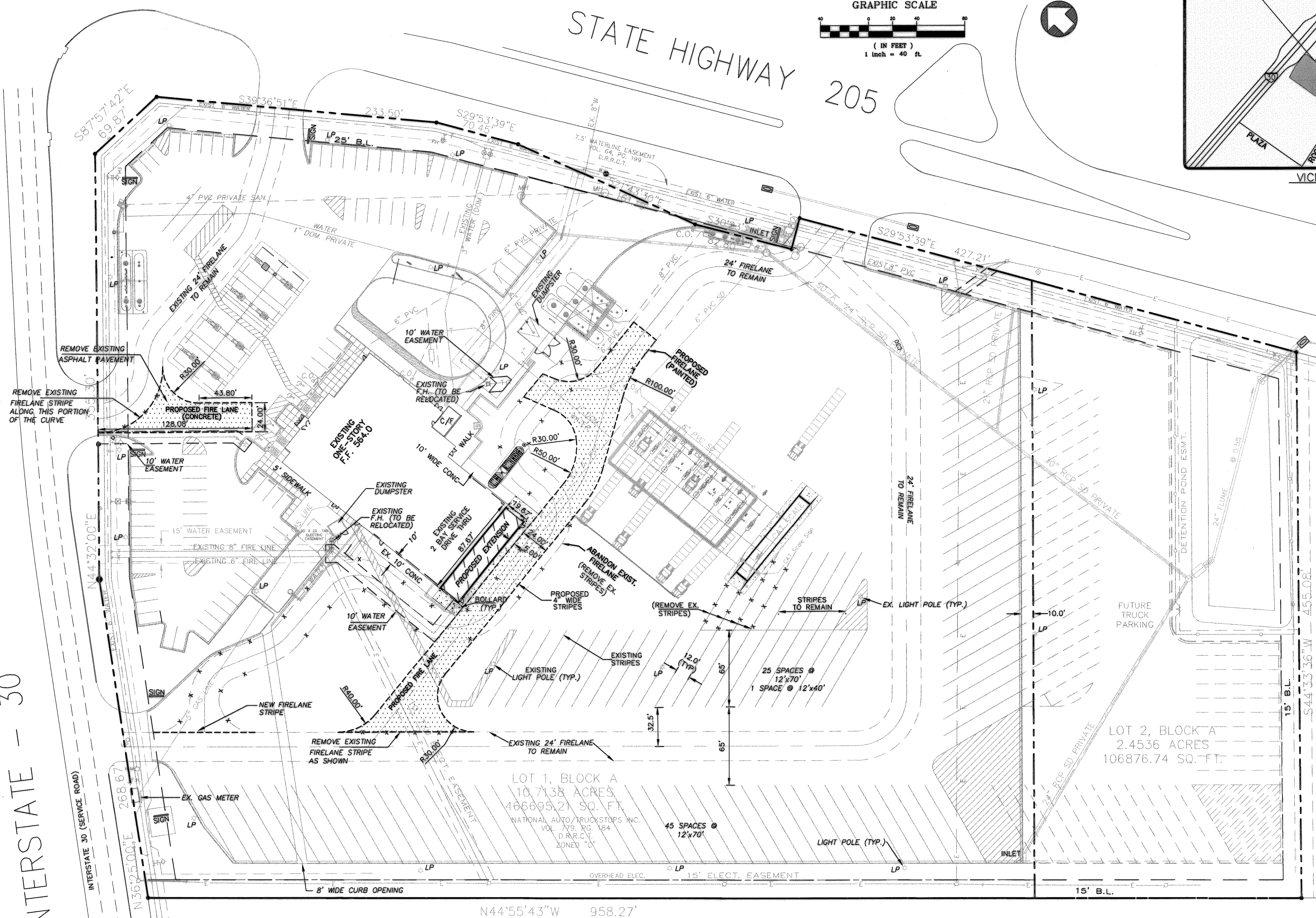
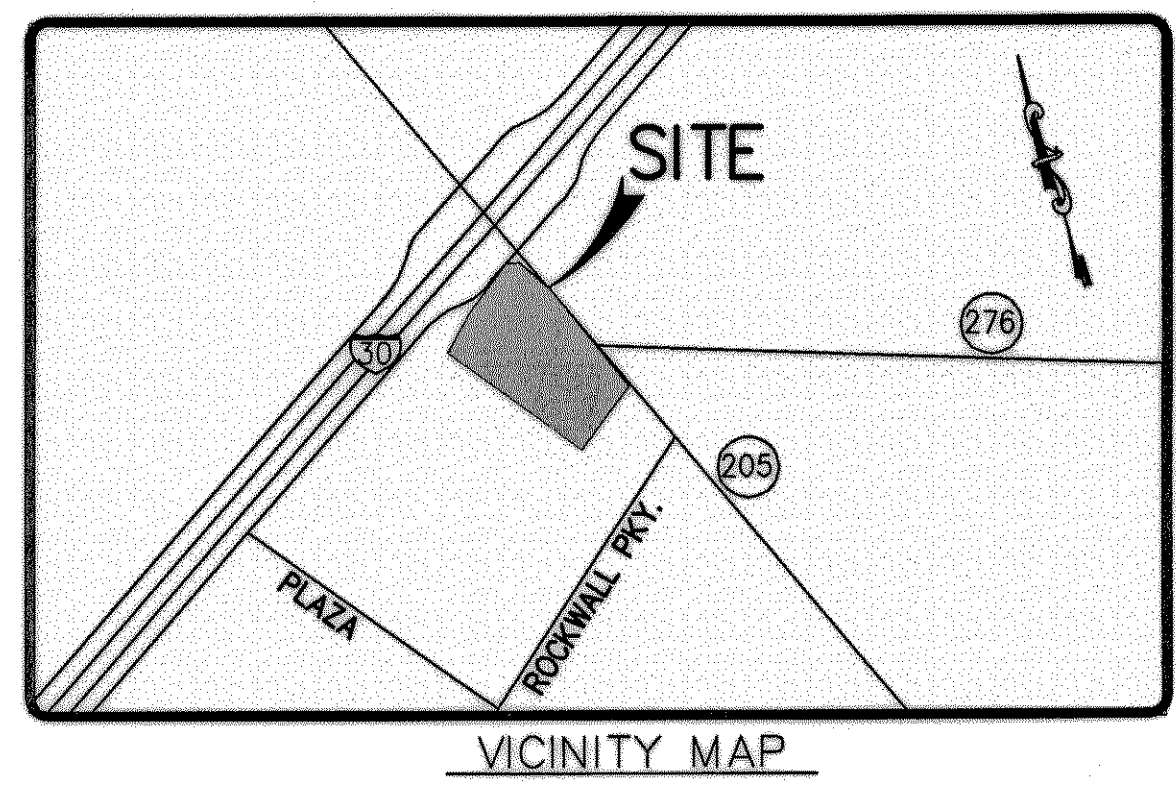
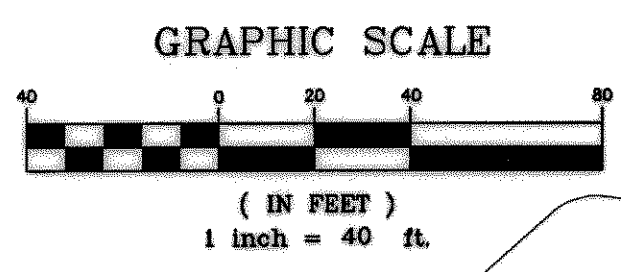

ROCKWALL BUSINESS PARK EAST PHASE I
LOT 1, BLOCK A
CAB. B, SLIDE 37
M.R.R.C.T.

RECORD DRAWING
REVISED TO REFLECT KNOWN CHANGES MADE DURING CONSTRUCTION.
[Signature] DATE 11/02/04

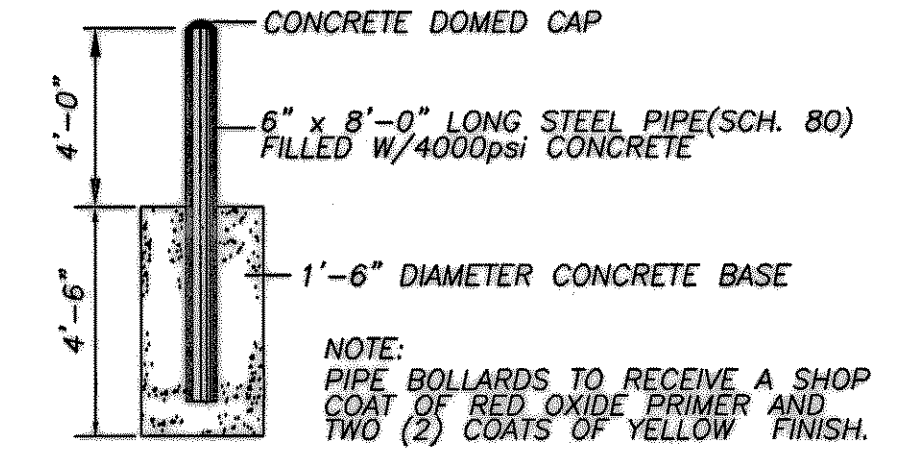

6" BOLLARD DETAIL
NO SCALE

- NEW FIRE LANE
- CONCRETE PAVEMENT
- ABANDONED FIRELANE
- PROPOSED FIRELANE

BENCHMARK:
TOP FLANGE BOLT ON FIRE HYDRANT
BETWEEN "OPEN & ARROW" AT NORTHWEST
CORNER OF I-30 AND GREENCREST BLVD.
ELEVATION 570.25

NOTE:
ALL EXISTING SURVEY DATA
AS PROVIDED BY OWNER

FOR GENERAL NOTES
SEE SHEET C-1B

PATE ENGINEERS
8150 BROOKVIEW DRIVE
DALLAS, TEXAS 75247
TEL: (214) 387-2881
FAX: (214) 387-2885
JOB NO. 07500402

TA
TRAVEL CENTERS OF AMERICA - Protolite
Interstate 30 at State Highway 205
Rockwall, Texas 75087
TravelCenters of America

PROJECT NO: TAR2TX

REVISIONS:

CHECKED BY: JEM

Sheet:
SITE AND DIMENSIONAL CONTROL PLAN C-2
Of:
Date: AUGUST 11, 2004