

BENCHMARK

Elevations are based on City of Rockwall survey Control Monument No. M929, NAVD 88 Elevation of 524.552 feet.

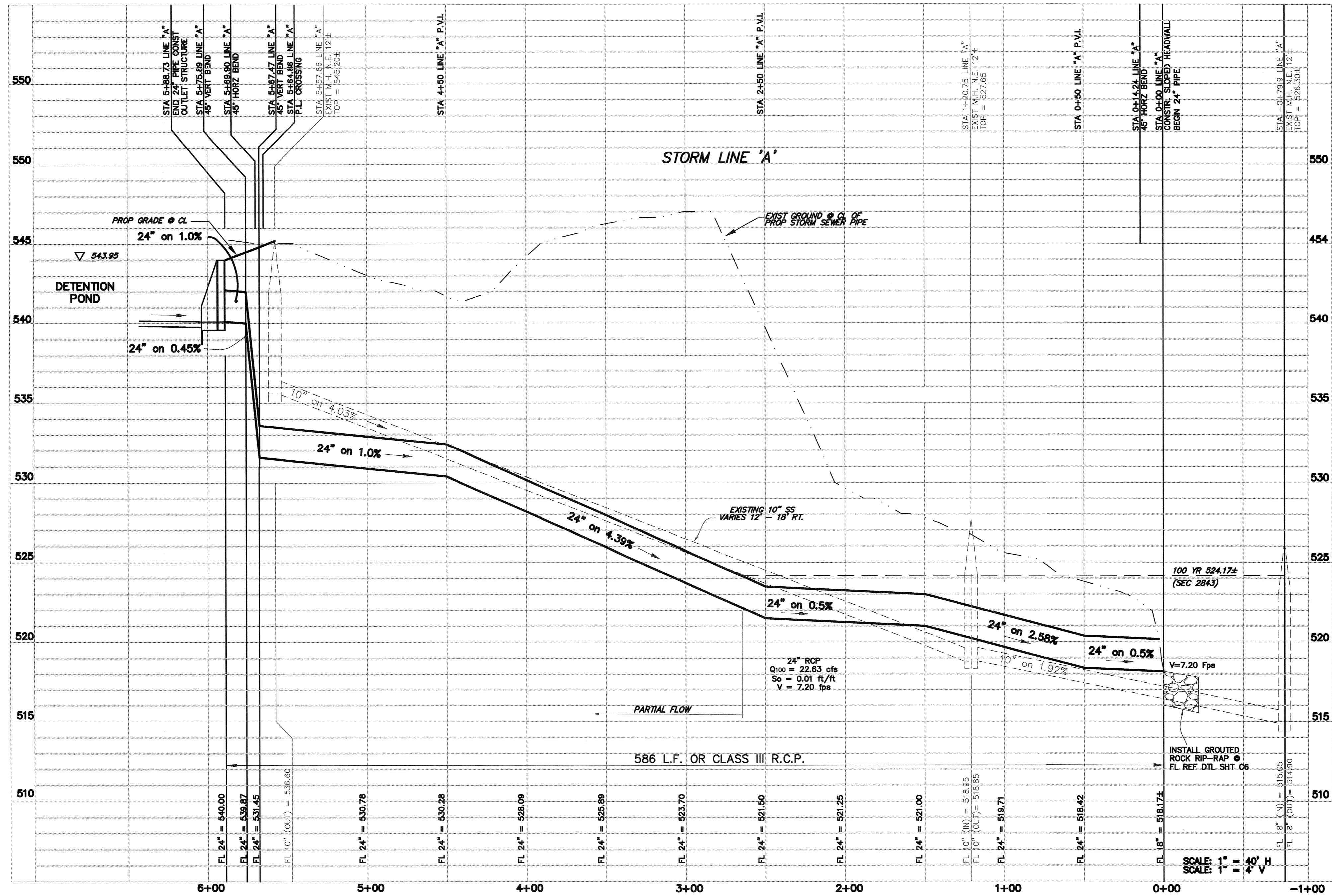

RECORD DRAWING

THE IMPROVEMENTS SHOWN ON THIS PLAN WERE COMPLETED IN GENERAL COMPLIANCE WITH THE DESIGN PLANS TO THE BEST OF OUR KNOWLEDGE. THIS DETERMINATION WAS MADE BASED ON POST-CONSTRUCTION SURVEY DATA AND INFORMATION PROVIDED BY THE CONTRACTOR.

SIGNED: *[Signature]* DATE: 12/6/10
 VASQUEZ ENGINEERING, TEXAS REG. F-12266

STORM SEWER PROFILE

TRANSAM TRUCKING, INC.
 2670 SOUTH GOLIAD
 ROCKWALL, TEXAS 75032
 PHONE: 972-722-0873
 FAX: 972-961-9050

TRANSAM TRUCKING, INC.
 LOT 1, BLOCK A
 CITY OF ROCKWALL, ROCKWALL COUNTY, TEXAS

Scale: AS NOTED
 Designed by: J.J.V.
 Drawn by: J.N.M.
 Checked by: J.J.V.
 508-01.dwg \04c005TM PROF.dwg
 12/06/10

SHEET
C4

THE SEAL APPEARING ON THIS DOCUMENT WAS AUTHORIZED BY JUAN J. VASQUEZ, E. 5862, ON 12/06/10

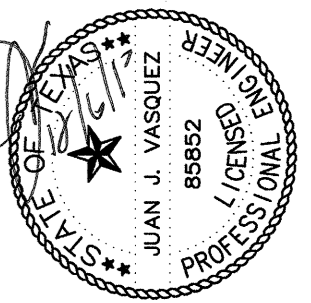

VASQUEZ ENGINEERING
 4300 Alpha Road
 Building 1, Suite 100
 Dallas, Texas 75244
 Ph: 972-385-6212
 TX Registration # F-12266

