

X:\Land Projects 2008\440-01\dwg\01COPAV.dwg 3/4/2010 12:06:19 PM CST

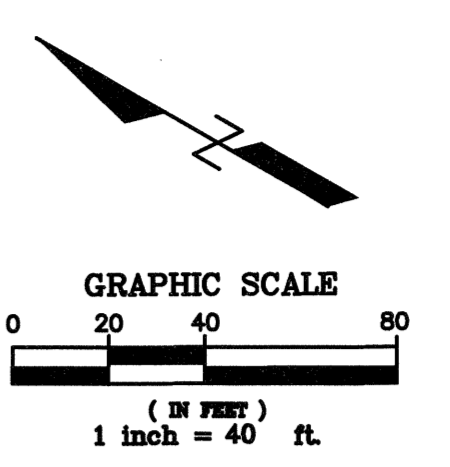
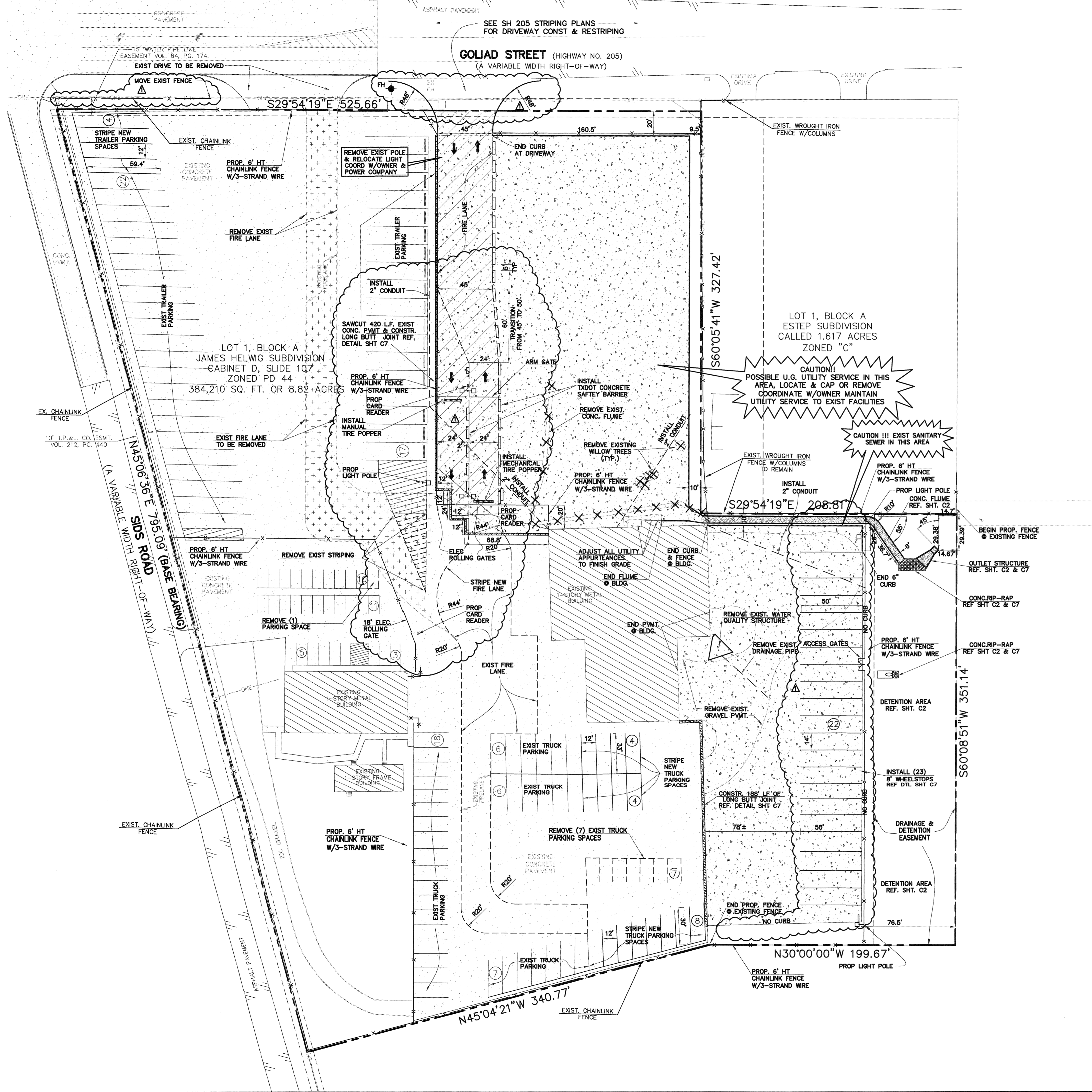

PAVING LEGEND

	PROP. 6" INTEGRAL CURB
	PROP. SAWCUT/BUTT JOINT
	EXISTING CONCRETE PAVEMENT
	PROP. 8" CONC. PVMT. (REF. DETAIL SHT. C7)
	PROP. CONC. FLUME (REF. SHT. C2)
	FIRELANE TO BE REMOVED
	EXISTING FENCE
	PROP. FENCE
	PARKING COUNT

- NOTES:**
- Boundary per filed plat recorded in Cabinet D, Slide 107, P.R.R.C.T., Topographic Survey by Peiser Surveying Company, dated 01/05/09.
 - All new pavement is parallel and perpendicular to the northeast property line.
 - All construction joints shall be per City Standards.
 - See sheet C2 for Grading & Drainage Plan.
 - See sheet C3 for Utility Plan.
 - See sheet C5 for Detention Calculations.
 - See sheet C7 for General Notes, Paving Notes and Details.
 - See sheet L1 & L2 for Landscaping Plans.
 - Coord. w/owner for exact locations & details of card readers, tire poppers, light poles, conduit, fences, gates, and concrete barriers.
 - Mark fire lane to city specifications. "NO PARKING FIRE LANE" Every 25' white 4" letters on a 6" red background.
 - Electric gates that cross fire lane are required to be provided with the emergency ingress system for the fire department. A permit for such system shall be obtained from the Rockwall Fire Department.
 - Any tire poppers located within the fire lane shall be electronically tied to the gate opening system with a fail safe feature.
 - Any gates that cross the fire lane or limit access around any building shall be approved by the fire department prior to installation.

APP.	JUV	RECORD DRAWINGS
NO.	DATE	
12/06/10		

VASQUEZ ENGINEERING
 4300 Alpha Road
 Building 1, Suite 100
 Dallas, Texas 75244
 Ph: 972-385-6212
 TX Registration # F-12266

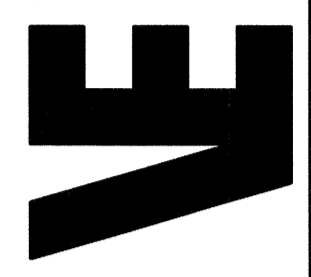

THE SEAL APPEARING ON THIS DOCUMENT WAS AUTHORIZED BY JUAN J. VASQUEZ ON 12/06/10

TRANSAM TRUCKING, INC.
 2670 SOUTH GOLIAD
 ROCKWALL, TEXAS 75032
 PHONE: 972-722-0673
 FAX: 972-961-9050

PAVING AND LAYOUT PLAN
 TRANSAM TRUCKING, INC.
 LOT 1, BLOCK A
 CITY OF ROCKWALL, ROCKWALL COUNTY, TEXAS

Scale: 1" = 40'
 Designed by: J.J.V.
 Drawn by: J.N.M.
 Checked by: J.J.V.
 508-01\dwg\01COPAV.dwg
 12/06/10

RECORD DRAWING
 THE IMPROVEMENTS SHOWN ON THIS PLAN WERE COMPLETED IN GENERAL COMPLIANCE WITH THE DESIGN PLANS TO THE BEST OF OUR KNOWLEDGE. THIS DETERMINATION WAS MADE BASED ON POST-CONSTRUCTION SURVEY DATA AND INFORMATION PROVIDED BY THE CONTRACTOR.
 SIGNED: *[Signature]* DATE: 12/6/10
 VASQUEZ ENGINEERING, TEXAS REG. F-12266

SHEET
C1