

**LEGEND**

---	PROPERTY LINE
---	ADJOINED PROPERTY
---	EXISTING CURB
---	EXISTING EASEMENT OR SETBACK
---	EXISTING WATER LINE
---	EXISTING SANITARY SEWER LINE
---	EXISTING OVERHEAD UTILITY LINES
---	EXISTING STORM DRAIN INLET
---	EXISTING SANITARY SEWER MANHOLE
---	EXISTING SANITARY SEWER CLEANOUT
---	EXISTING WATER METER
---	EXISTING FIRE HYDRANT
---	EXISTING WATER VALVE
---	EXISTING UTILITY POLES
---	EXISTING TELEPHONE RISER
---	EXISTING GAS METER
---	EXISTING SIGN
---	PROPOSED CURB
---	PROPOSED WATER LINE
---	PROPOSED FIRE WATER LINE
---	PROPOSED SANITARY SEWER LINE
---	PROPOSED ELECTRIC LINE
---	PROPOSED GAS LINE
---	PROPOSED MANHOLE
---	PROPOSED GATE VALVE
---	PROPOSED STORM DRAIN LINE
---	PROPOSED STORM DRAIN INLET

**RECORD DRAWING**  
02/15/08

THE DRAWINGS CONTAINED IN THIS SET ARE "RECORD DRAWINGS". TO THE BEST OF OUR KNOWLEDGE, CARTER BURGESS, INC. HEREBY CERTIFY THAT THIS PLAN IS AS-BUILT. THE INFORMATION PROVIDED IS BASED ON SITE OBSERVATION, SURVEY CONDUCTED AT THE SITE BY THE SURVEYOR, AND INFORMATION PROVIDED BY THE CONTRACTOR.

THE LOCATION OF EXISTING UNDERGROUND UTILITIES ARE SHOWN IN AN APPROXIMATE WAY ONLY. THE CONTRACTOR TO DETERMINE THE EXACT LOCATION OF ALL EXISTING UTILITIES BEFORE COMMENCING WORK. CONTRACTOR WILL BE FULLY RESPONSIBLE FOR ANY AND ALL DAMAGES WHICH MIGHT OCCUR BY FAILURE TO EXACTLY LOCATE AND PRESERVE ANY AND ALL UNDERGROUND UTILITIES.

**TRENCH SAFETY**  
STATE OF TEXAS LAW REQUIRES THAT THE CONTRACTOR WILL PROVIDE A TRENCH SAFETY PLAN (TRENCH SHORING) FOR UTILITY TRENCHES GREATER THAN FIVE (5) FEET IN DEPTH. THIS PLAN SHALL BE PREPARED BY A PROFESSIONAL ENGINEER.

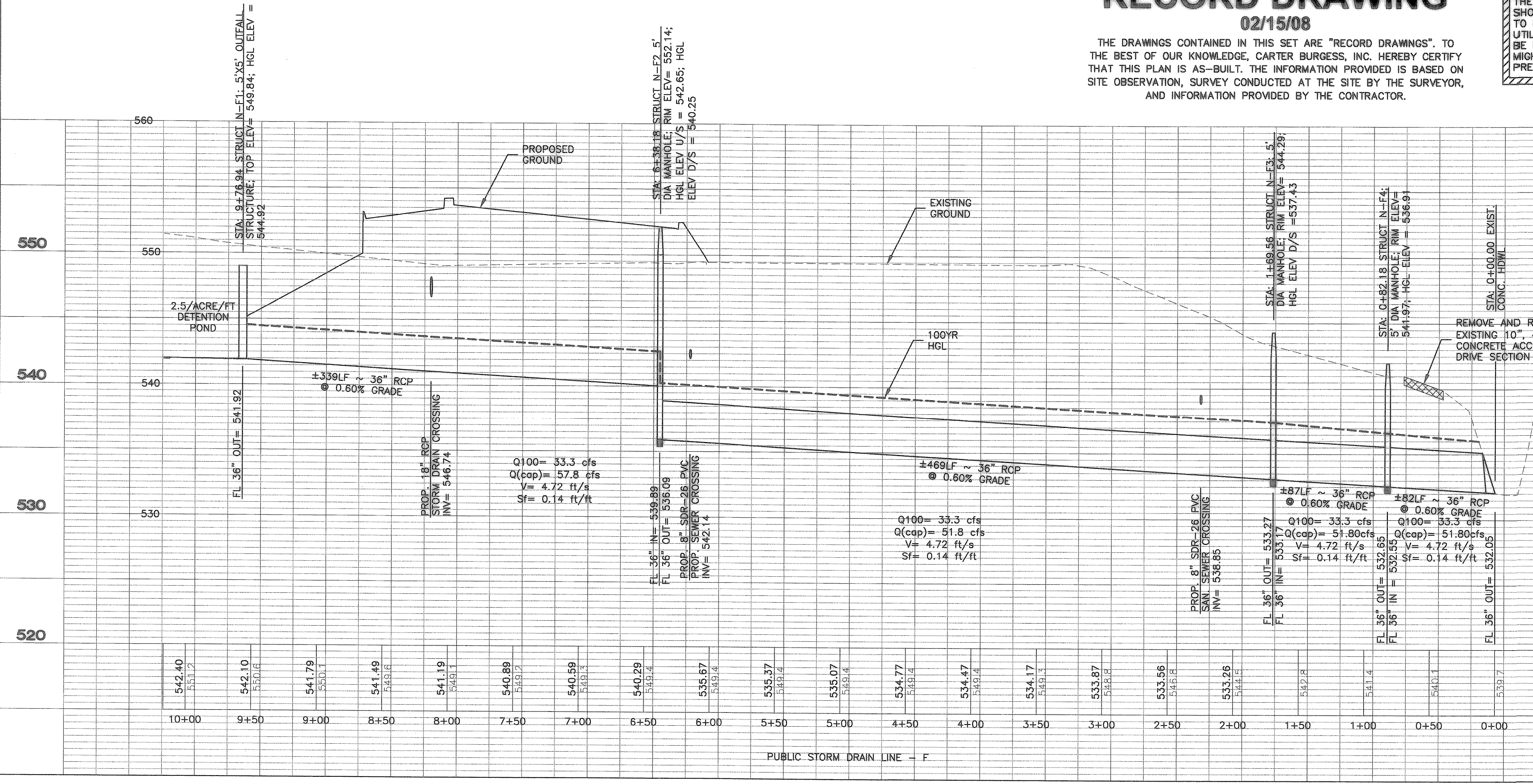

**GENERAL NOTES**

- ALL UNDERGROUND UTILITIES SHOWN ARE BASED ON THE BEST AVAILABLE INFORMATION. THE CONTRACTOR SHALL VERIFY EXACT UTILITY LOCATIONS PRIOR TO ANY CONSTRUCTION. THE CONTRACTOR SHALL CALL DIG-TESS AT 1.800.344.8377 PRIOR TO ANY EXCAVATION.
- IF ANY CONFLICT OR DISCREPANCY FROM THE PLANS IS FOUND, NOTIFY THE ENGINEER BEFORE CONTINUING WITH ANY FURTHER CONSTRUCTION.
- ALL PIPE SHALL BE LAID STARTING AT THE TIE-IN LOCATION AND LAID UPSTREAM FROM THAT POINT.
- OWNER TO OBTAIN ALL PERMITS REQUIRED BY CITY OF ROCKWALL, TEXAS PRIOR TO STARTING CONSTRUCTION OF UTILITIES WITHIN CITY OF ROCKWALL RIGHTS-OF-WAY.
- CONTRACTOR SHALL CALL THE DEPARTMENT OF PUBLIC WORKS AT (972)771-7746 FOR UTILITY LOCATIONS PRIOR TO ANY WORK IN THE CITY EASEMENTS OR STREET RIGHT-OF-WAY.
- SEE GENERAL NOTES SHEET C1.0 FOR FURTHER INFORMATION.
- DIG-TESS, TEXAS ONE CALL PARTICIPANTS REQUEST 48 HOURS NOTICE BEFORE YOU DIG, DRILL OR BLAST. STOP, CALL TEXAS DIG-TESS SYSTEM AT 1.800.344.8377.

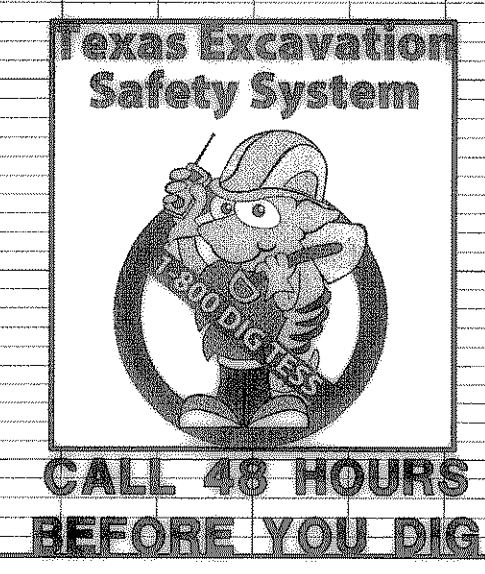

**PUBLIC STORM DRAIN EXTENSION**  
TOYOTA OF ROCKWALL  
ROCKWALL, ROCKWALL COUNTY, TEXAS

**CITY OF ROCKWALL**  
"THE NEW HORIZON"

DESIGNED BY: RAL  
DRAWN BY: RAL  
JOB NO: 293533.020  
DATE: 3/20/2007  
SHEET NO: C-7.3

**Carter Burgess**  
REGISTERED PROFESSIONAL ENGINEER  
81576

**MATHEW THOMAS**  
REGISTERED PROFESSIONAL ENGINEER  
81576

REVISION NO.	REMARKS	DATE
1	ISSUE FOR PERMIT	2/20/2007
2	DETENTION POND OUTLET REV.	7/23/2007
3	DETENTION POND REVISION	1/21/2008