

LEGEND

---	PROPERTY LINE
- - - -	ADJOINED PROPERTY
---	EXISTING CURB
---	EXISTING EASEMENT OR SETBACK
---	EXISTING WATER LINE
---	EXISTING SANITARY SEWER LINE
---	EXISTING STORM DRAIN LINE
---	EXISTING OVERHEAD UTILITY LINES
---	EXISTING STORM DRAIN INLET
---	EXISTING SANITARY SEWER MANHOLE
---	EXISTING SAN. SEWER CLEANOUT
---	EXISTING WATER METER
---	EXISTING FIRE HYDRANT
---	EXISTING WATER VALVE
---	EXISTING UTILITY POLES
---	EXISTING TELEPHONE RISER
---	EXISTING CABLE T.V. RISER
---	EXISTING GAS METER
---	EXISTING SIGN
---	PROPOSED CURB
---	PROPOSED WATER LINE
---	PROPOSED FIRE WATER LINE
---	PROPOSED ELECTRIC LINE
---	PROPOSED GAS LINE
---	PROPOSED SANITARY SEWER LINE
---	PROPOSED FENCE
---	PROPOSED FENCE
---	PROPOSED FENCE
---	PROPOSED SAN. SEWER MANHOLE
---	PROPOSED AIR RELEASE VALVE
---	PROPOSED GATE VALVE

BENCHMARK
 SITE BM: "X" ON TOP OF INLET, WEST SIDE OF TOWNSEND DRIVE, APPROXIMATELY 275' SOUTH OF INTERSTATE HIGHWAY NO. 30. ELEVATION = 539.62

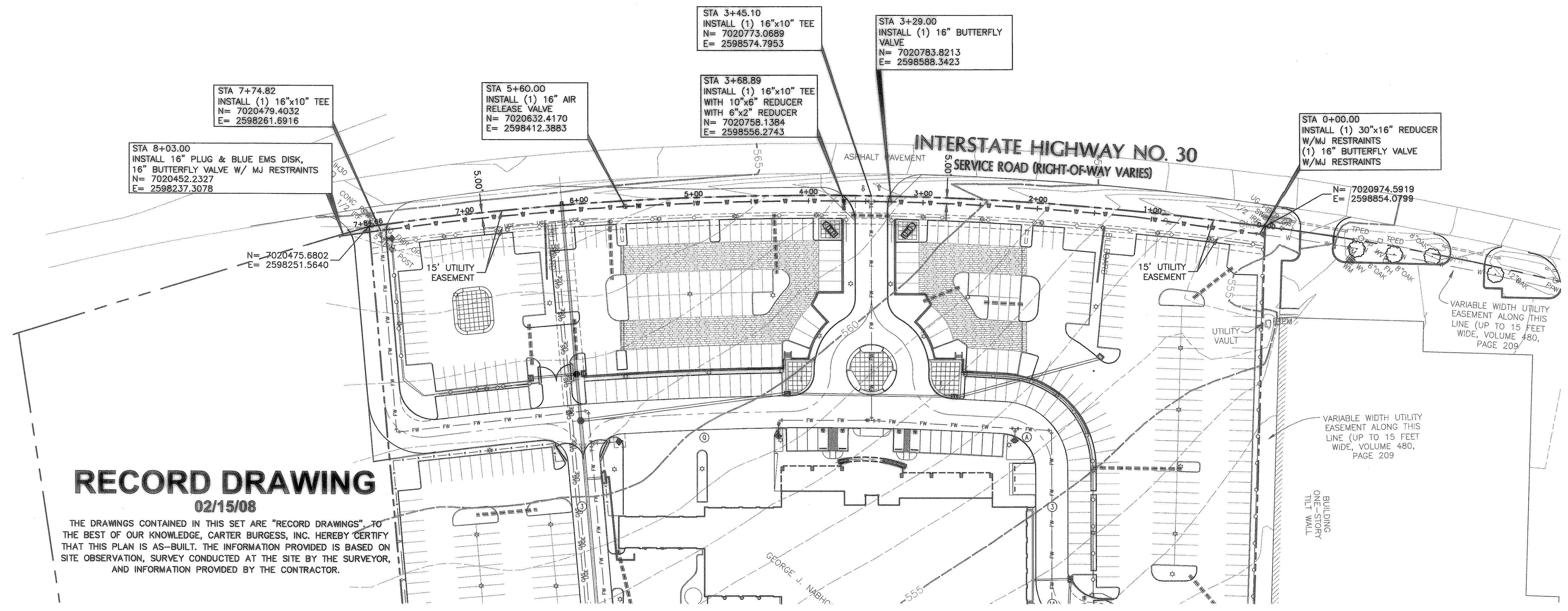

RECORD DRAWING
 02/15/08

THE DRAWINGS CONTAINED IN THIS SET ARE "RECORD DRAWINGS", TO THE BEST OF OUR KNOWLEDGE, CARTER BURGESS, INC. HEREBY CERTIFY THAT THIS PLAN IS AS-BUILT. THE INFORMATION PROVIDED IS BASED ON SITE OBSERVATION, SURVEY CONDUCTED AT THE SITE BY THE SURVEYOR, AND INFORMATION PROVIDED BY THE CONTRACTOR.

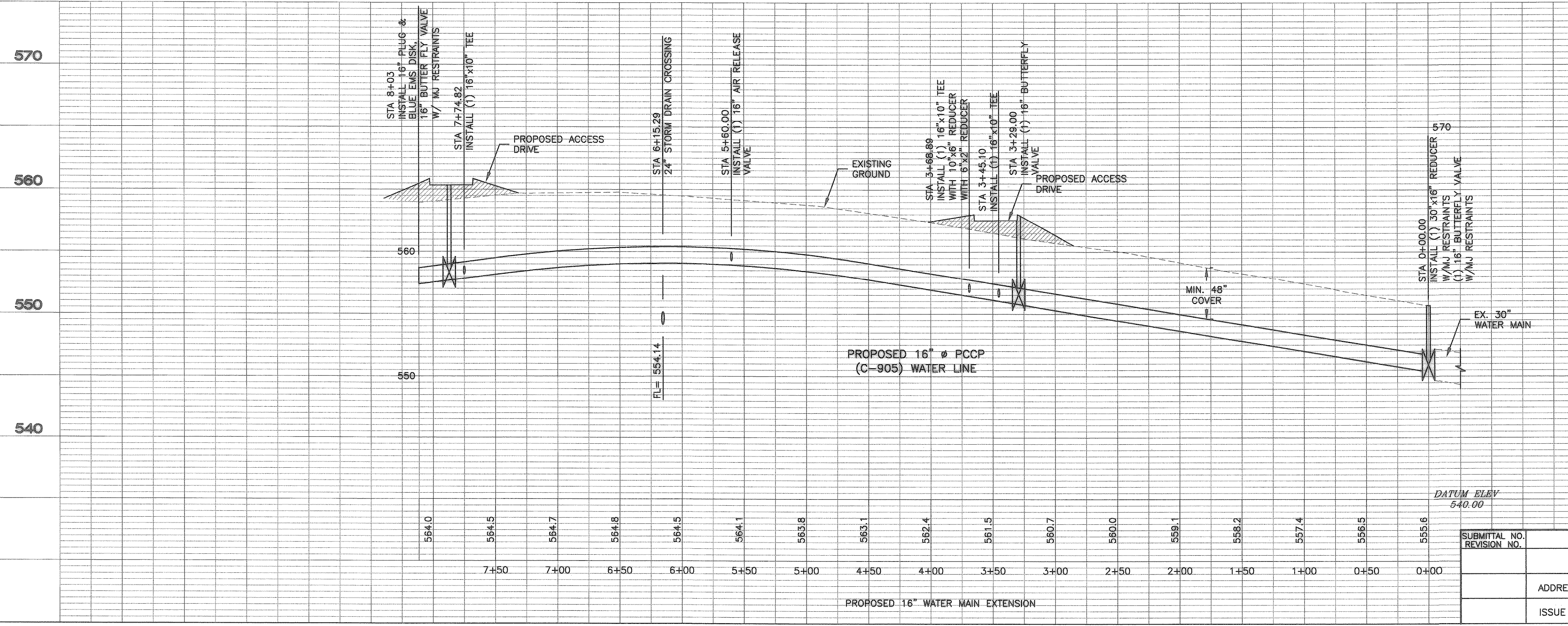

NOTES

- BUTTERFLY GATE VALVES (MUELLER OR KENNEDY) TO BE LOCATED 2' FROM BACK OF AND INSTALLED ON A 12"x12"x6" CONG. PAD WITH #3 BARS PER CITY DETAILS.
- FIRE HYDRANTS SHALL BE MUELLER OR AMERICAN DARLING AND CAPS TO BE PAINTED YELLOW.
- MEGA-LUGS SHALL BE INSTALLED ON ALL VERTICAL CHANGE IN DIRECTION AND ON ALL HORIZONTAL BENDS GREATER THAN 45° OR GREATER AND TO BE PLACED AT THE BENDS AND AT THE NEXT PIPE JOINT IN EACH DIRECTION FROM THE BEND.

TRENCH SAFETY

STATE OF TEXAS LAW REQUIRES THAT THE CONTRACTOR WILL PROVIDE A TRENCH SAFETY PLAN (TRENCH SHORING) FOR UTILITY TRENCHES GREATER THAN FIVE (5) FEET IN DEPTH. THIS PLAN SHALL BE PREPARED BY A PROFESSIONAL ENGINEER.

16" C-905 WATER LINE EXT.
 TOYOTA OF ROCKWALL
 ROCKWALL, ROCKWALL COUNTY, TEXAS

CITY OF ROCKWALL
 "THE NEW HORIZON"

City of Rockwall
 Carter Burgess
 277 W. 4th Street
 Rockwall, Texas 75087
 Tel: (972) 222-8500
 Fax: (972) 222-8500

DESIGNED BY: RAL
 SCALE: 1" = 50' HOR
 1" = 5' VERT

DRAWN BY: RAL
 APPROVED: MATHIEW THOMAS
 81576

JOB NO: 293533.020
 DATE: 2/1/2007
 SHEET NO. C-7.0

REGISTRATION NO. 81576
 STATE OF TEXAS
 REGISTERED PROFESSIONAL ENGINEER

SUBMITTAL NO. / REVISION NO.	REMARKS	DATE
	ISSUE FOR PERMIT	2/20/2007
	ADDRESS CITY REVIEW COMMENTS	3/12/2007
	ISSUE RECORD DRAWINGS	RAL 02/15/08