

**WARNING!**  
UNDERGROUND UTILITIES LINE IN THIS LOCATION.  
CONTRACTOR TO LOCATE, VERIFY AND PROTECT  
PRIOR TO COMMENCING CONSTRUCTION.

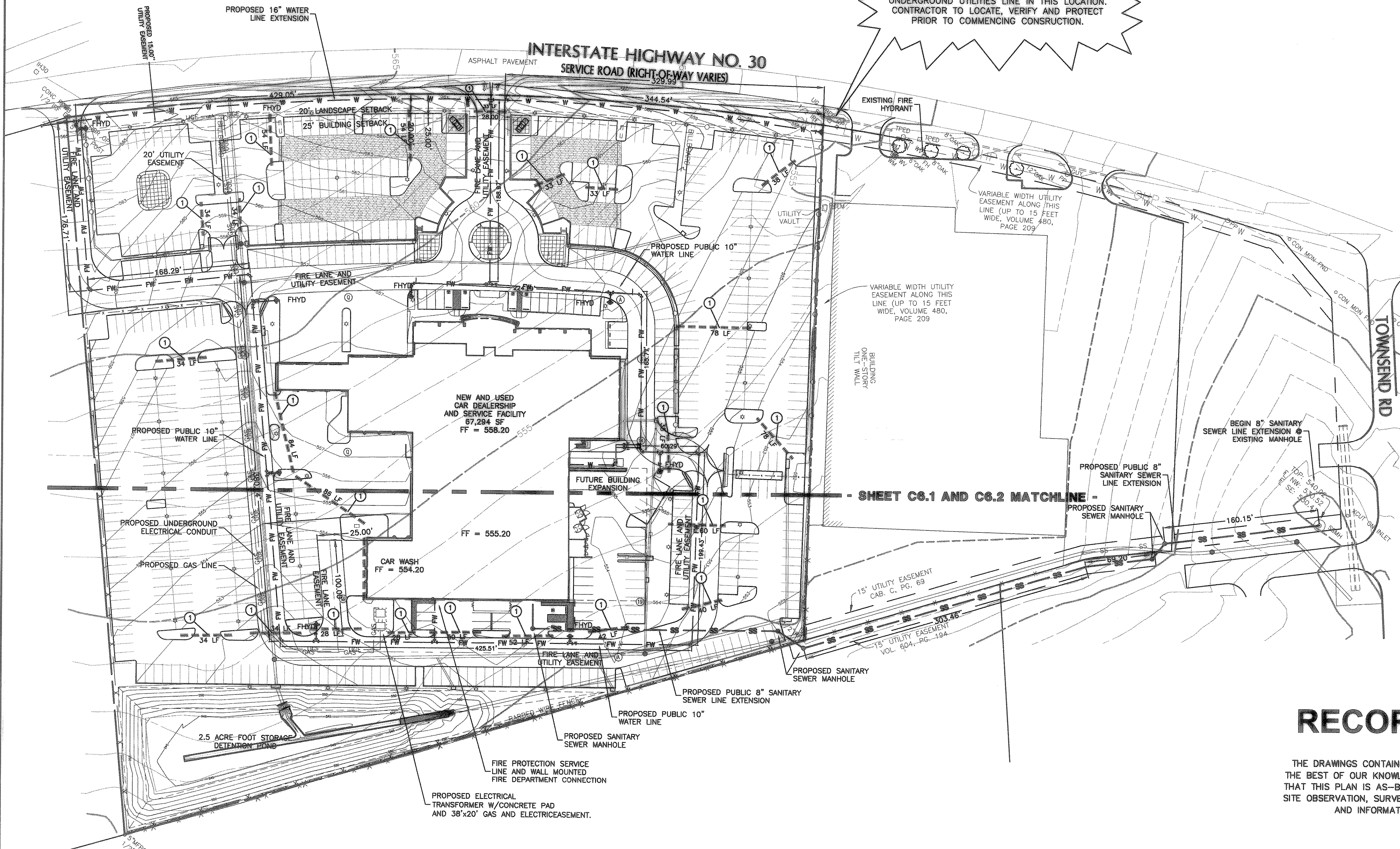

NO.	DATE	ISSUE
	2/20/07	ISSUED FOR PERMIT
	03/12/07	CITY REVIEW COMMENTS
	03/20/07	CITY REVIEW COMMENTS
	02/15/08	ISSUE RECORD DRAWINGS

SYMBOL	DESCRIPTION
---	PROPERTY LINE
---	ADJOINED PROPERTY
---	EXISTING CURB
---	EXISTING EASEMENT OR SETBACK
---	EXISTING WATER LINE
---	EXISTING SANITARY SEWER LINE
---	EXISTING STORM DRAIN LINE
---	EXISTING OVERHEAD UTILITY LINES
---	EXISTING STORM DRAIN INLET
---	EXISTING SANITARY SEWER MANHOLE
---	EXISTING SAN. SEWER CLEANOUT
---	EXISTING WATER METER
---	EXISTING FIRE HYDRANT
---	EXISTING WATER VALVE
---	EXISTING UTILITY POLES
---	EXISTING TELEPHONE RISER
---	EXISTING CABLE T.V. RISER
---	EXISTING GAS METER
---	EXISTING SIGN
---	PROPOSED CURB
---	PROPOSED WATER LINE
---	PROPOSED FIRE WATER LINE
---	PROPOSED ELECTRIC LINE
---	PROPOSED GAS LINE
---	PROPOSED SANITARY SEWER LINE
---	PROPOSED FENCE
---	PROPOSED FENCE
---	PROPOSED FENCE
---	PROPOSED SAN. SEWER MANHOLE
---	PROPOSED AIR RELEASE VALVE
---	PROPOSED GATE VALVE

- SHEET C6.1 AND C6.2 MATCHLINE -

## RECORD DRAWING

02/15/08

THE DRAWINGS CONTAINED IN THIS SET ARE "RECORD DRAWINGS". TO THE BEST OF OUR KNOWLEDGE, CARTER BURGESS, INC. HEREBY CERTIFY THAT THIS PLAN IS AS-BUILT. THE INFORMATION PROVIDED IS BASED ON SITE OBSERVATION, SURVEY CONDUCTED AT THE SITE BY THE SURVEYOR, AND INFORMATION PROVIDED BY THE CONTRACTOR.

### NOTES BY SYMBOL

- 1 (2) 4" SCH 40 PVC CONDUIT TO BE INSTALLED FOR USE BY IRRIGATION CONTRACTOR. CONDUIT TO EXTEND 2' MINIMUM BEYOND BACK OF CURB. CONTRACTOR TO MARK LOCATION OF CONDUIT ENDS FOR FUTURE USE BY OTHERS.

### FLOODPLAIN DATA

- 1. PROPERTY IS LOCATED IN FEMA FLOOD ZONE "X". FLOOD ZONE BOUNDARIES ARE LOCATED GREATER THAN 500LF OUTSIDE OF THE PROPERTY BOUNDARY LINE. FIRM MAP NUMBER 4805470005C. EFFECTIVE DATE JUNE 16, 1992.

### BENCHMARK

SITE BM: "X" ON TOP OF INLET, WEST SIDE OF TOWNSEND DRIVE, APPROXIMATELY 15' SOUTH OF INTERSTATE HIGHWAY NO. 30. ELEVATION = 539.62

THE LOCATION OF EXISTING UNDERGROUND UTILITIES ARE SHOWN IN AN APPROXIMATE WAY ONLY. THE CONTRACTOR TO DETERMINE THE EXACT LOCATION OF ALL EXISTING UTILITIES BEFORE COMMENCING WORK. CONTRACTOR WILL BE FULLY RESPONSIBLE FOR ANY AND ALL DAMAGES WHICH MIGHT OCCUR BY FAILURE TO EXACTLY LOCATE AND PRESERVE ANY AND ALL UNDERGROUND UTILITIES.

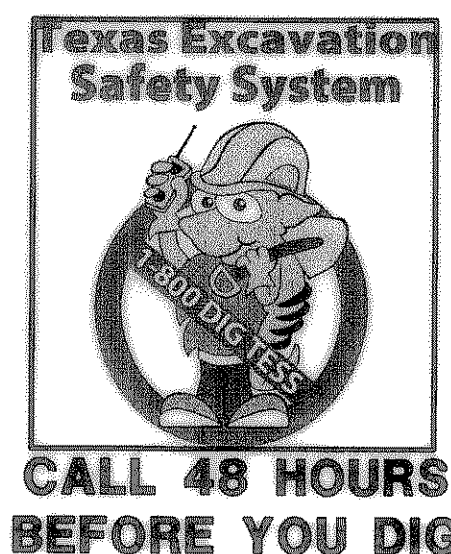

OVERALL UTILITY PLAN

INTERSTATE HIGHWAY NO. 30  
ROCKWALL, TEXAS

**Carter Burgess**  
Consultants in Engineering, Architecture, Planning, Construction Management, and Related Services  
Carter & Burgess, Inc.  
Building Professionals  
7717 Main Street, Fort Worth, TX 76102  
(817) 222-8500 (817) 222-8550

PROJECT NO.	293533.020
DRAWN BY:	RAL
CHECKED BY:	MT

SHEET:  
**C-6.0**