

**INTERSTATE HIGHWAY NO. 30  
SERVICE ROAD (RIGHT-OF-WAY VARIES)**

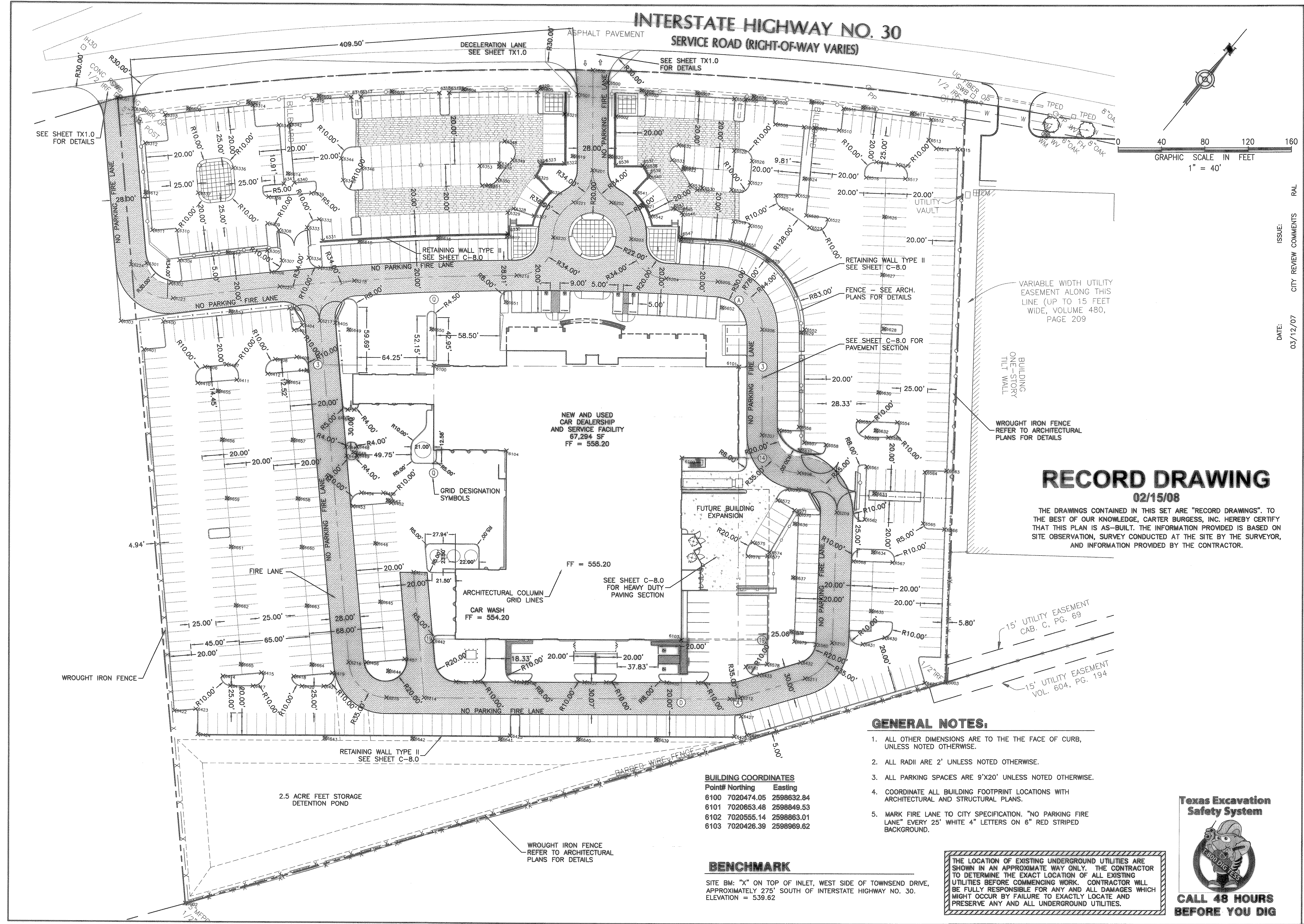
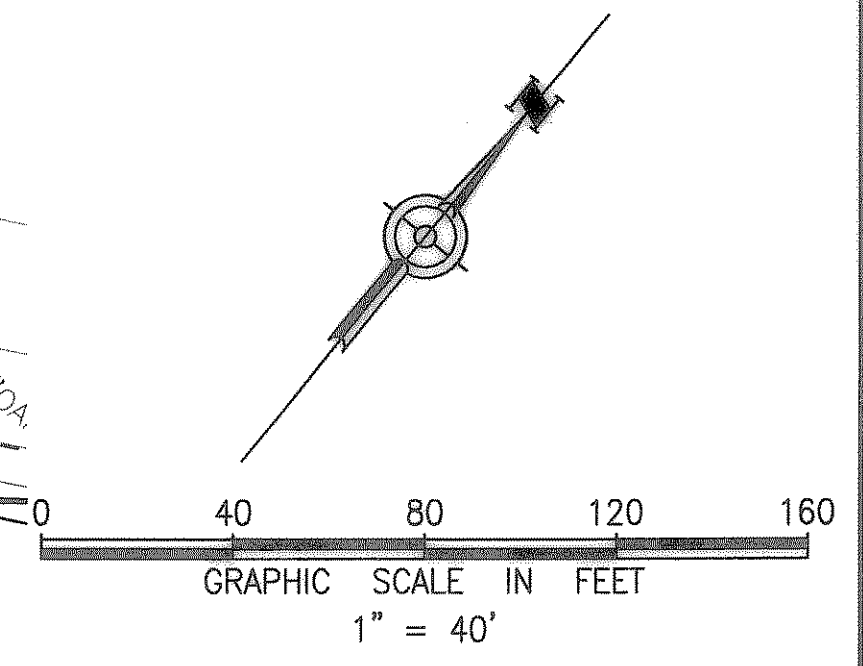
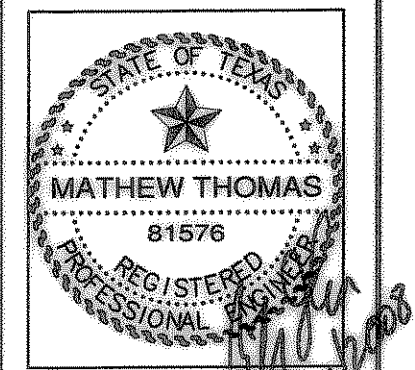

**RECORD DRAWING  
02/15/08**

THE DRAWINGS CONTAINED IN THIS SET ARE "RECORD DRAWINGS". TO THE BEST OF OUR KNOWLEDGE, CARTER BURGESS, INC. HEREBY CERTIFY THAT THIS PLAN IS AS-BUILT. THE INFORMATION PROVIDED IS BASED ON SITE OBSERVATION, SURVEY CONDUCTED AT THE SITE BY THE SURVEYOR, AND INFORMATION PROVIDED BY THE CONTRACTOR.

**GENERAL NOTES:**

1. ALL OTHER DIMENSIONS ARE TO THE FACE OF CURB, UNLESS NOTED OTHERWISE.
2. ALL RADII ARE 2' UNLESS NOTED OTHERWISE.
3. ALL PARKING SPACES ARE 9'X20' UNLESS NOTED OTHERWISE.
4. COORDINATE ALL BUILDING FOOTPRINT LOCATIONS WITH ARCHITECTURAL AND STRUCTURAL PLANS.
5. MARK FIRE LANE TO CITY SPECIFICATION. "NO PARKING FIRE LANE" EVERY 25' WHITE 4" LETTERS ON 6" RED STRIPED BACKGROUND.

**BUILDING COORDINATES**

| Point# | Northing   | Easting    |
|--------|------------|------------|
| 6100   | 7020474.05 | 2598632.84 |
| 6101   | 7020653.48 | 2598849.53 |
| 6102   | 7020555.14 | 2598863.01 |
| 6103   | 7020426.39 | 2598969.62 |

**BENCHMARK**

SITE BM: "X" ON TOP OF INLET, WEST SIDE OF TOWNSEND DRIVE, APPROXIMATELY 275' SOUTH OF INTERSTATE HIGHWAY NO. 30. ELEVATION = 539.62

THE LOCATION OF EXISTING UNDERGROUND UTILITIES ARE SHOWN IN AN APPROXIMATE WAY ONLY. THE CONTRACTOR TO DETERMINE THE EXACT LOCATION OF ALL EXISTING UTILITIES BEFORE COMMENCING WORK. CONTRACTOR WILL BE FULLY RESPONSIBLE FOR ANY AND ALL DAMAGES WHICH MIGHT OCCUR BY FAILURE TO EXACTLY LOCATE AND PRESERVE ANY AND ALL UNDERGROUND UTILITIES.

**Texas Excavation  
Safety System**

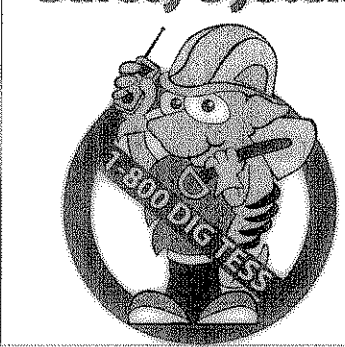

**CALL 48 HOURS  
BEFORE YOU DIG**

DATE: 03/12/07  
CITY REVIEW COMMENTS: RAL  
ISSUE: RAL

| NO.      | DATE:                        | ISSUE: |
|----------|------------------------------|--------|
| 05/9/07  | RP1 #4 UPDATED SITE LIGHTING | RAL    |
| 06/12/07 | UPDATED SITE PLAN            | MT     |
| 07/25/07 | UPDATED SITE LIGHTING        | MT     |
| 02/15/08 | ISSUE RECORD DRAWINGS        | RAL    |

**DIMENSIONAL CONTROL  
PLAN**  
INTERSTATE HIGHWAY NO. 30  
ROCKWALL, TEXAS

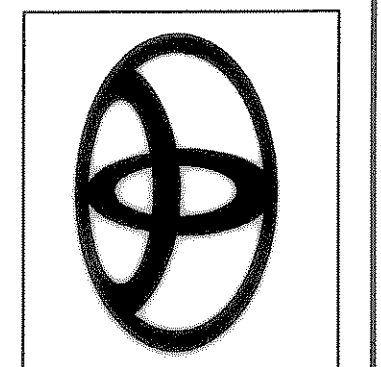

**Carter & Burgess**  
Consultants in Engineering, Architecture, Planning, Construction Management, and Related Services  
Carter & Burgess, Inc. 30  
Burgess Parkway, Rockwall, Texas 75087  
(972) 222-8500 (817) 222-8550

PROJECT NO. 29353.020  
DRAWN BY: RAL  
CHECKED BY: MT

SHEET:  
**C-2.0**