

JUNIPER HILLS DRIVE

ACACIA DRIVE

ALLEY I1

JUNIPER HILLS DRIVE

CHESTNUT TRAIL

CHESTNUT TRAIL

BLOCK F

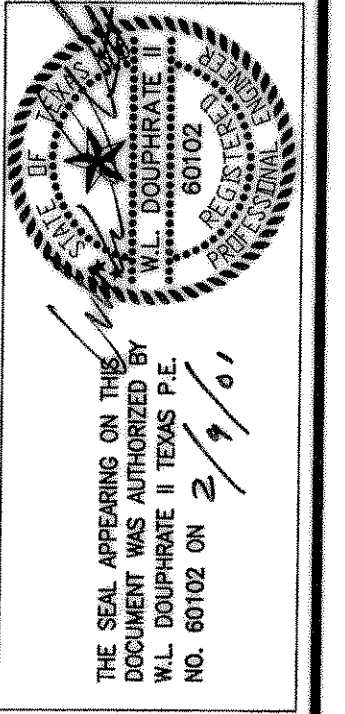
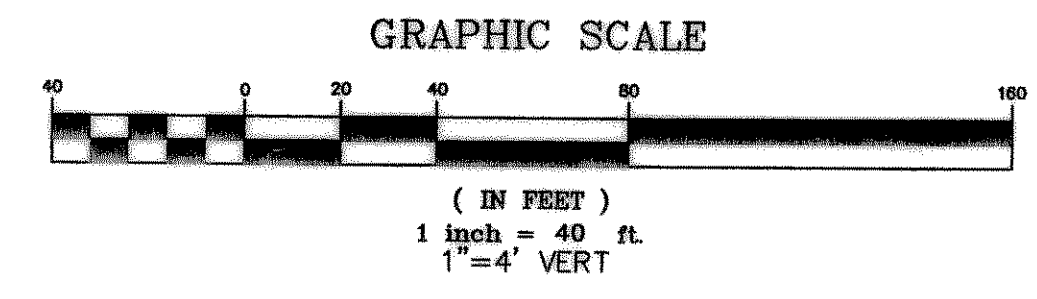

DOUPHRA  
TE & ASSOCIATES, INC.  
ENGINEERING • PROJECT MANAGEMENT • SURVEYING  
2255 RIDGE RD., # 200 ROCKWALL, TEXAS 75087  
PHONE: (972)771-9004 FAX: (972)771-9005

BENCHMARK:  
T.C. CENTERLINE OF INLET ON WEST SIDE  
OF SILVER VIEW LANE BETWEEN LOTS 4  
& 5, BLOCK B, OF STERLING FARMS  
ADDITION  
ELEV: 599.65

REVISED TO CONFORM TO CONSTRUCTION PERMITS  
*[Signature]* DATE 5/1/03

HIGH POINT ELEV = 578.96  
HIGH POINT STA = 0+38.36  
PVI STA = 0+50  
PVI ELEV = 579.15  
A.D. = -3.79  
K = 13.18

PVI STA = 1+50  
PVI ELEV = 576.37  
A.D. = 1.33  
K = 45.09

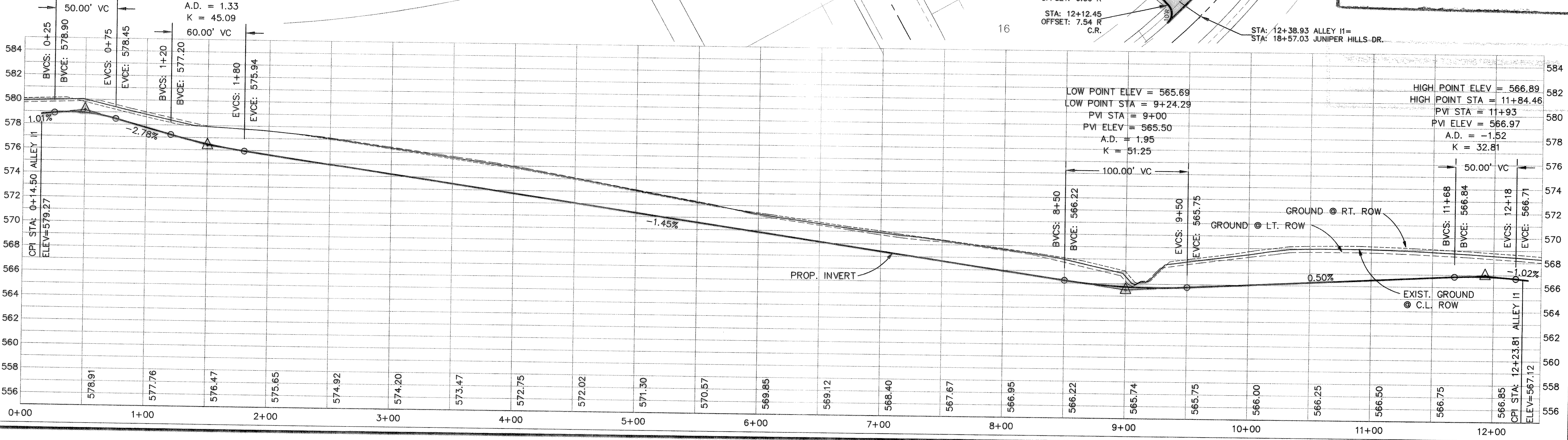

PLAN AND PROFILE  
ALLEY I1  
TIMBER CREEK ESTATES  
CITY OF ROCKWALL, COUNTY OF ROCKWALL

REVISION
W.L.D.
CHECKED
K.E.B.
DRAWN
DATE
7/25/00
PROJECT
9913PV24
43 OF