

THE SEAL APPEARING ON THIS DOCUMENT WAS AUTHORIZED BY W.L. DOUPHRATE II TEXAS P.E. NO. 80102 ON 2/1/11

DOUPHRATE & ASSOCIATES, INC.
ENGINEERING • PROJECT MANAGEMENT • SURVEYING
2235 RIDGE RD., # 200 ROCKWALL, TEXAS 75087
PHONE: (972)771-9004 FAX: (972)771-9005

PAVING PLAN & PROFILE
JUNIPER HILLS DRIVE STA: 10+00 TO 19+00.68
TIMBER CREEK ESTATES
CITY OF ROCKWALL, ROCKWALL COUNTY, TEXAS

REVISION
W.L.D.
CHECKED
K.E.B.
DRAWN
7/15/00
DATE
9913PV12
PROJECT

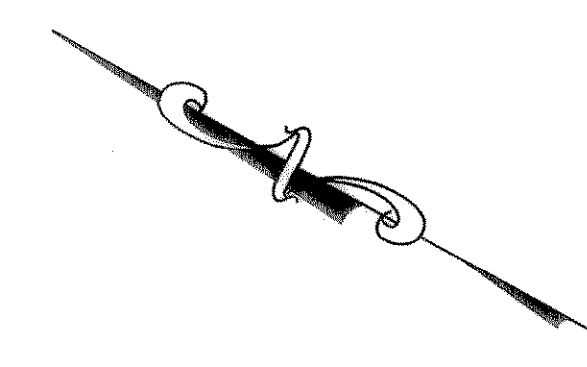
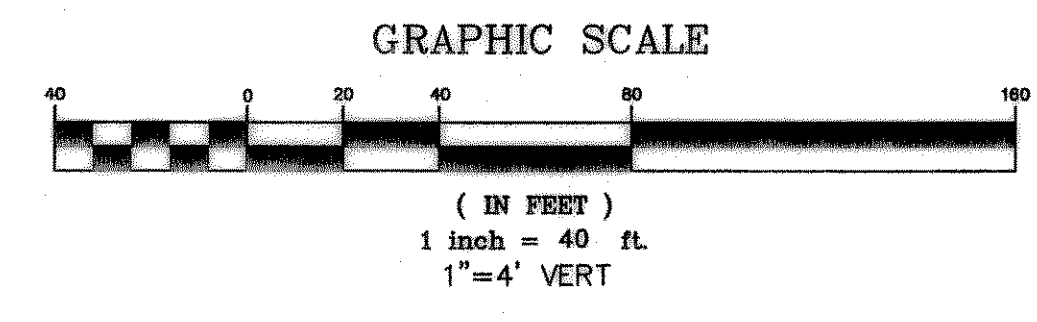

REVISED TO CONFORM TO CONSTRUCTION RECORDS.
DATE: 5/23/03

BENCHMARK:
T.C. CENTERLINE OF INLET ON WEST SIDE OF SILVER VIEW LANE BETWEEN LOTS 4 & 5, BLOCK B, OF STERLING FARMS ADDITION
ELEV: 599.65

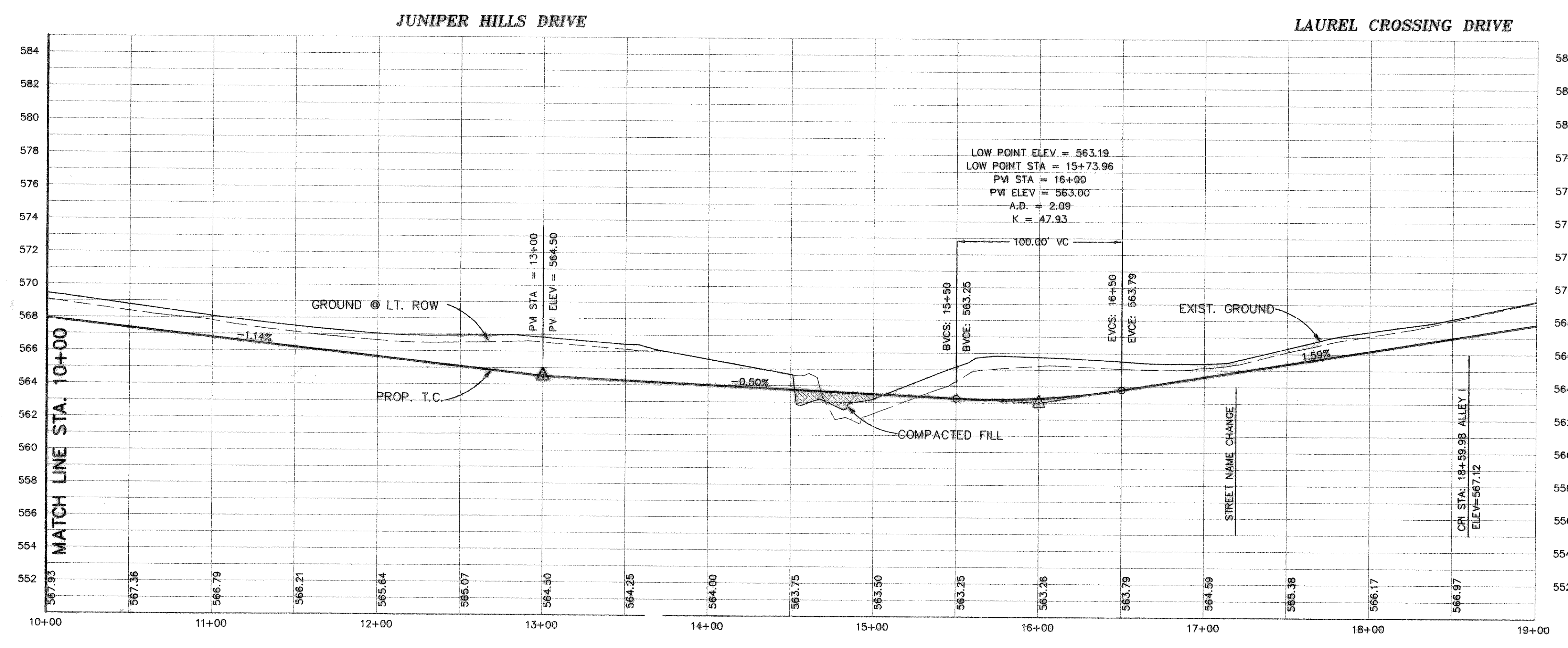
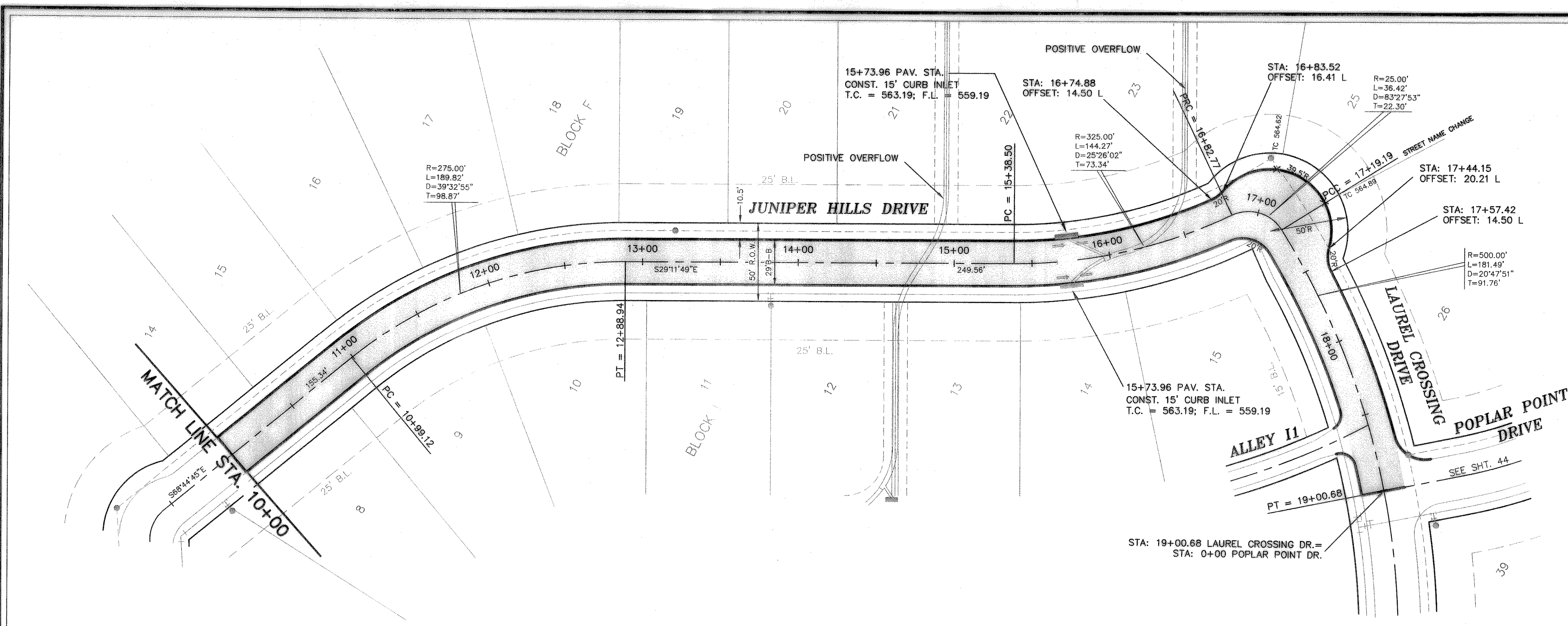

LOW POINT ELEV = 563.19
LOW POINT STA = 15+73.96
PVI STA = 16+00
PVI ELEV = 563.00
A.D. = 2.09
K = 47.93

CPI STA: 18+59.98 ALLEY
ELEV=567.12